



Planning Applications Sub-Committee

PRESENTATION PACK

Date: TUESDAY, 31 JANUARY 2023

Time: 10.30 am

Venue: LIVERY HALL - GUILDHALL

4. **FLEET HOUSE, 8-12 NEW BRIDGE STREET**

For Decision
(Pages 3 - 74)

Michael Cogher
Acting Town Clerk and Chief Executive

This page is intentionally left blank



Fleet House 8-12 New Bridge Street
Planning Application Sub-Committee
31.01.23

8-12 New Bridge Street

Page 4

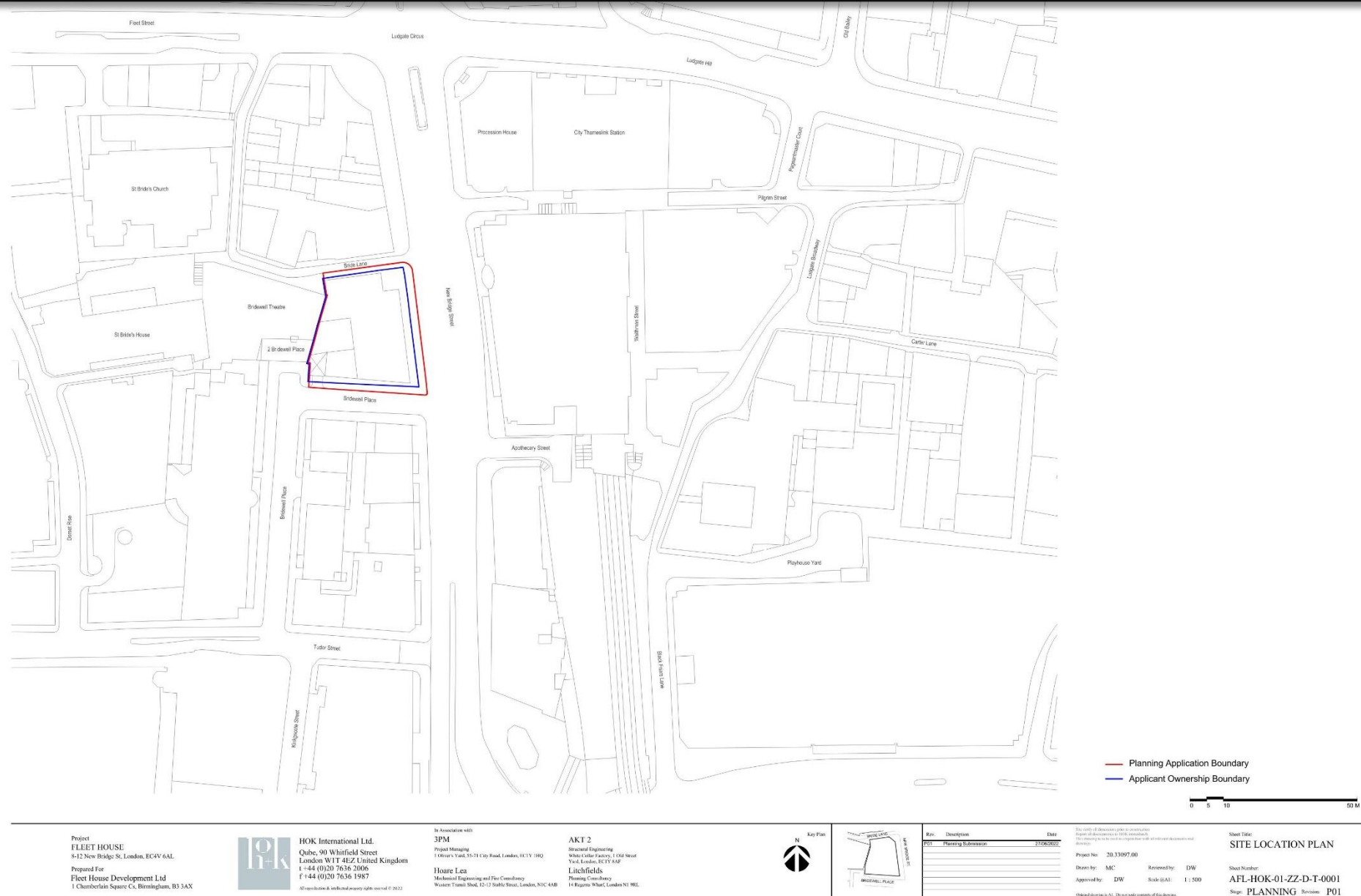

Site Location Plan

Page 5

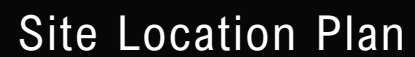

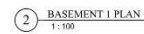

NOTE: Drawing taken from Survey Information uploaded to Data Room P.G.
Bennett Ref 4-C-30255, 4-C-30256, 4-C-30257, 4-C-30258, 4-C-30259, 4-C-30260,
4-C-30261, 4-C-30262, 4-C-30263, 4-C-30264, 4-C-30265





- ROOM KEY
- CIRCULATION
 - FM
 - PLANT

- KEY
- Planning Application Boundary
 - Applicant Ownership Boundary
 - No Build Zone
 - Service Road
 - Slab to be Retained

NOTE: Internal component riser locations to be specified on MEP plans provided by Hoare Lea



Project
FLEET HOUSE
8-12 New Bridge St, London, EC4V 6AL
Prepared For
Fleet House Development Ltd
1 Chamberlain Square C6, Birmingham, B3 3AX



HOK International Ltd.
Osbe, 90 Whitfield Street
London W1T 4EZ United Kingdom
t +44 (0)20 7636 2006
f +44 (0)20 7636 1987
All reproduction & redistribution strictly prohibited © 2022

In Association with
3PM
Project Management
1 Oliver's Yard, 25-27 City Road, London, EC1Y 1HQ
Hoare Lea
Mechanical Engineering and Fire Consultancy
Western Transit Street, E2-12 South Street, London, N1C 4AB

AKT 2
Structural Engineering
White Cedar House, 1 Old Street
York, London, EC1Y 4AP
Litchfields
Planning Consultancy
14 Regent Street, London W1B 5RL



Rev	Description	Date
001	Planning Submission	27/06/2022

The validity of documents prior to completion
Register all documents to BIM, level 2
All documents to be submitted to the relevant authority
Project No: 20-31097-00
Drawn by: MC Reviewed by: AAV
Approved by: DW Scale @A1: 1:100
Original drawing is A1. Check note contents of this drawing.

Sheet Title:
GA PLAN - BASEMENT 2
Sheet Number:
AFL-HOK-01-B2-D-T-1001
Stage: **PLANNING** Revision: **P01**



- ROOM KEY
- ATTENUATION TANK
 - CIRCULATION
 - CYCLE FACILITIES
 - CYCLE STORE
 - FM
 - PLANT
 - STORE
 - SUI GENERIS (PUBLIC HOUSE)

Cycle Provision

BUILDING GEA: 8486m²

LONG STAY:	112
SHORT STAY (on site):	14
SHORT STAY (public realm):	4
SHORT STAY TOTAL: 18 (out of 30)	
TOTAL:	130

SPLIT: PLEASE REFER TO VELOCITY INFORMATION

KEY

- Planning Application Boundary
- Applicant Ownership Boundary
- No Built Zone
- Service Road
- Slab to be Retained

NOTE: Internal component user locations to be specified on MEP plans provided by Hoare Lea

0 1 5 10 M

Project
FLEET HOUSE
8-12 New Bridge St, London, EC4V 6AL
Prepared For
Fleet House Development Ltd
1 Chamberlain Square Co, Birmingham, B3 3AX

HOK International Ltd.
Quke, 90 Whitfield Street
London W1T 4EZ United Kingdom
t +44 (0)20 7636 2086
f +44 (0)20 7636 1987
info@hok.co.uk website: hok.com

In consultation with
3PM
Project Managing
1 Oliver's Yard, 55-57 City Road, London, EC1Y 1HQ
Hoare Lea
Mechanical Engineering and Fire Consultancy
Weymouth, Dorset, DT9 7SL, Dorset, Dorset, DT9 7SL

AKT 2
Structural Engineering
White Collar Factory, 1 Old Street
York, London, EC1Y 1XP
Litchfields
Planning Consultancy
14 Regent Street, London, W1B 5RL



Rev.	Description	Date
P01	Planning Submission	27/08/2022
P02	Planning Submission	18/11/2022

Drawn by: JC
Reviewed by: FS
Approved by: DW
Scale (A1): 1 : 100
Original drawing: 01. Do not write outside of this drawing.

Sheet Title:
GA PLAN - BASEMENT 1
Sheet Number:
AFL-HOK-01-B1-D-T-1002
Step: **PLANNING** Revision: **P02**



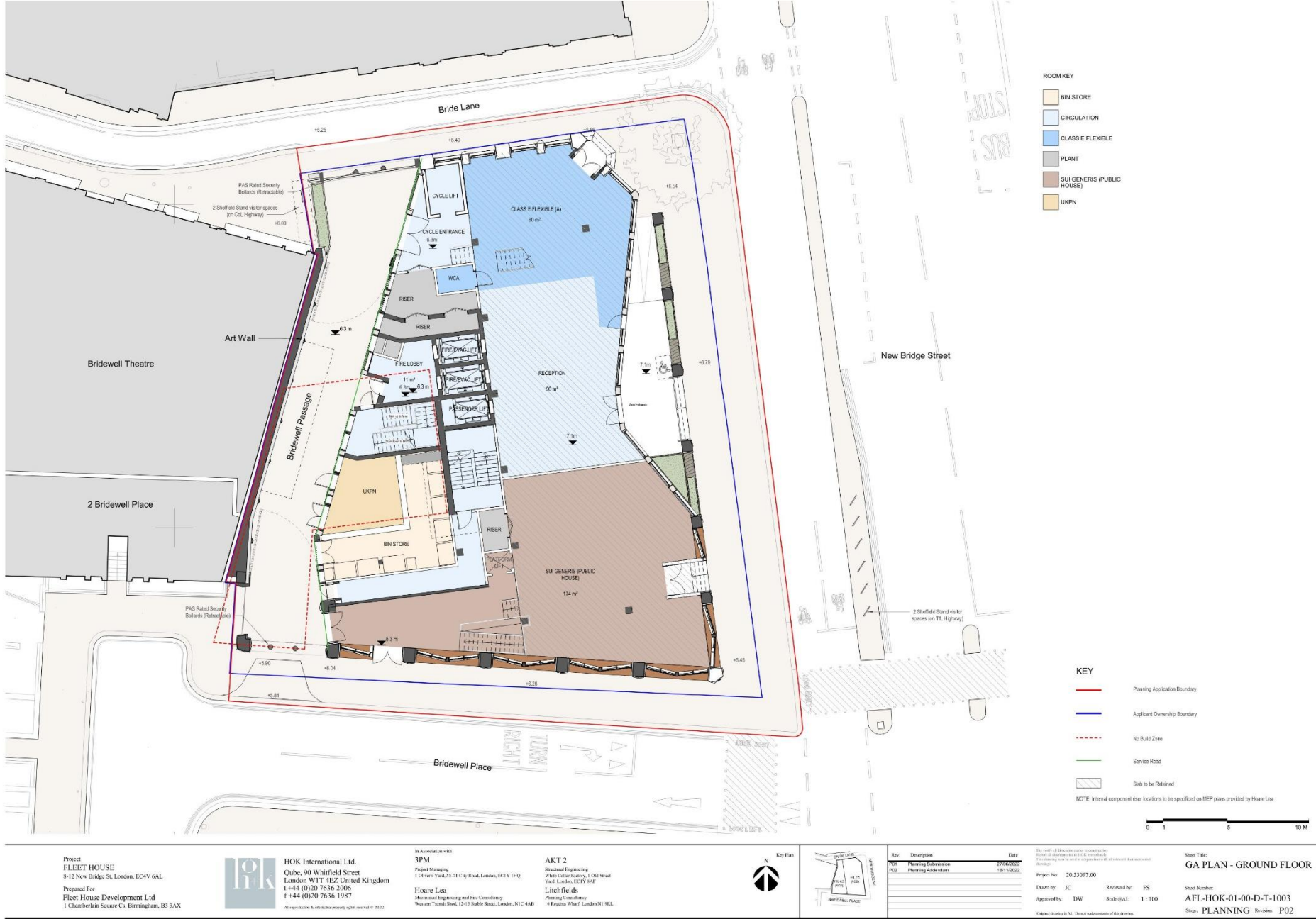

Proposed Plans: Ground Floor

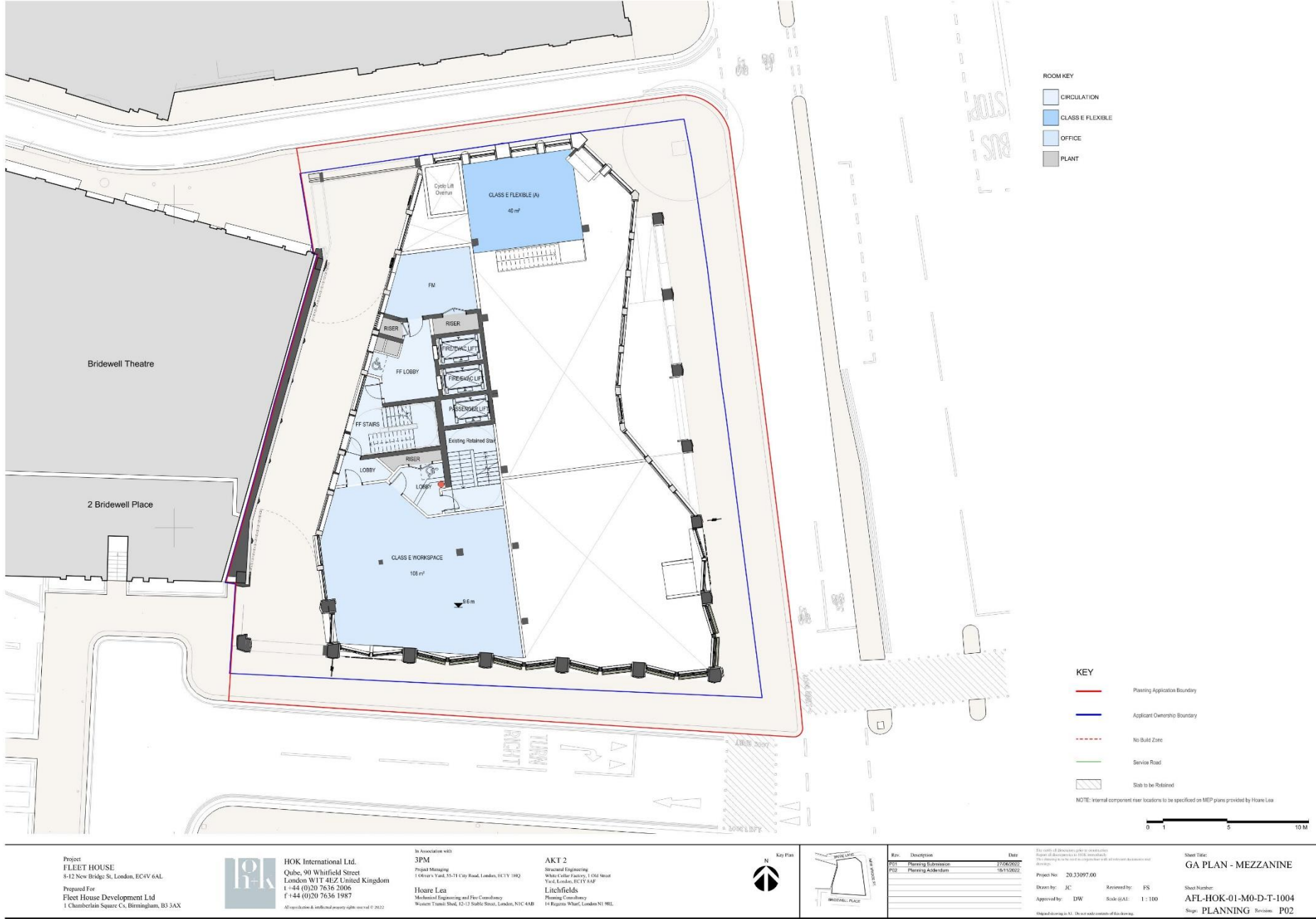

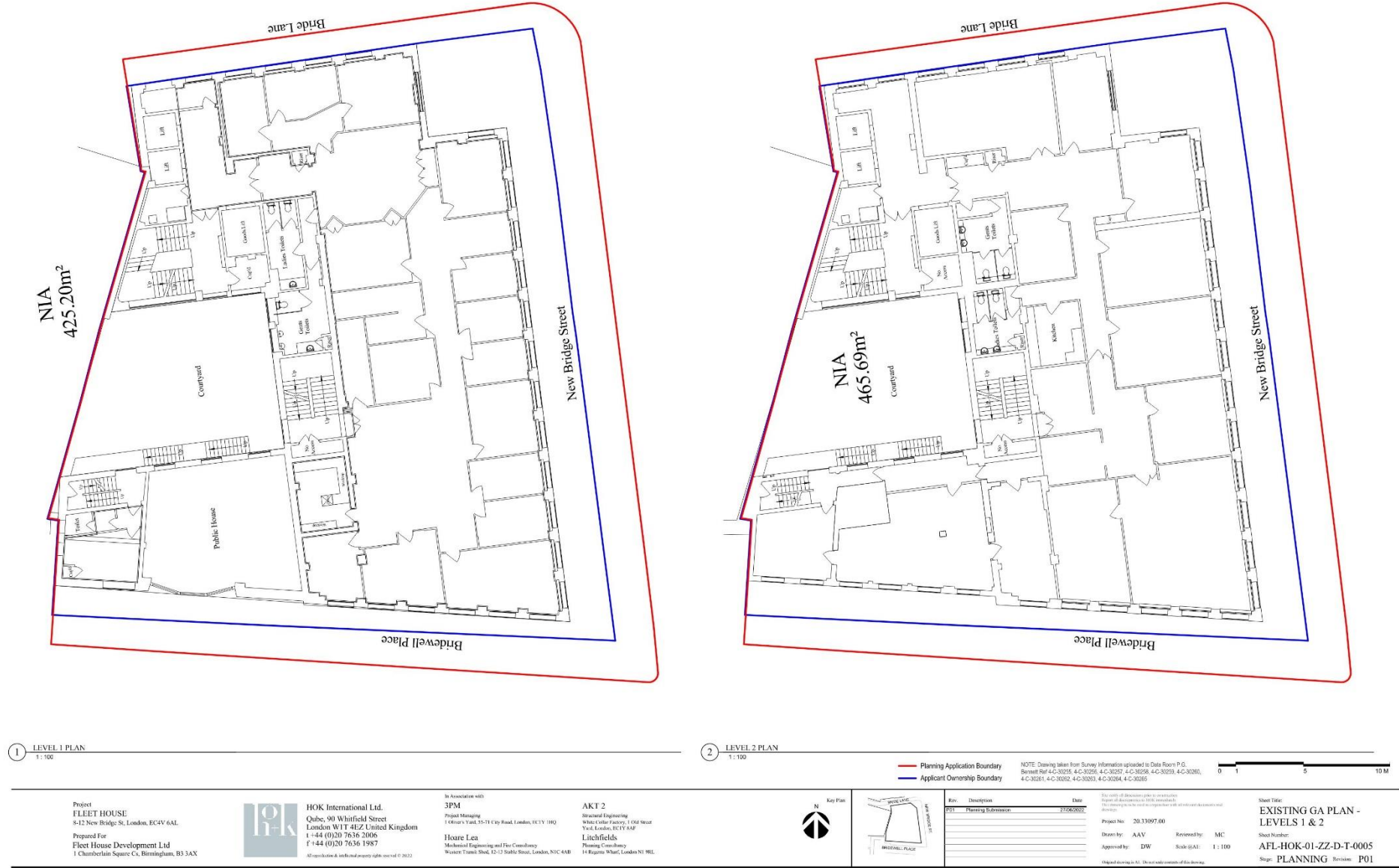

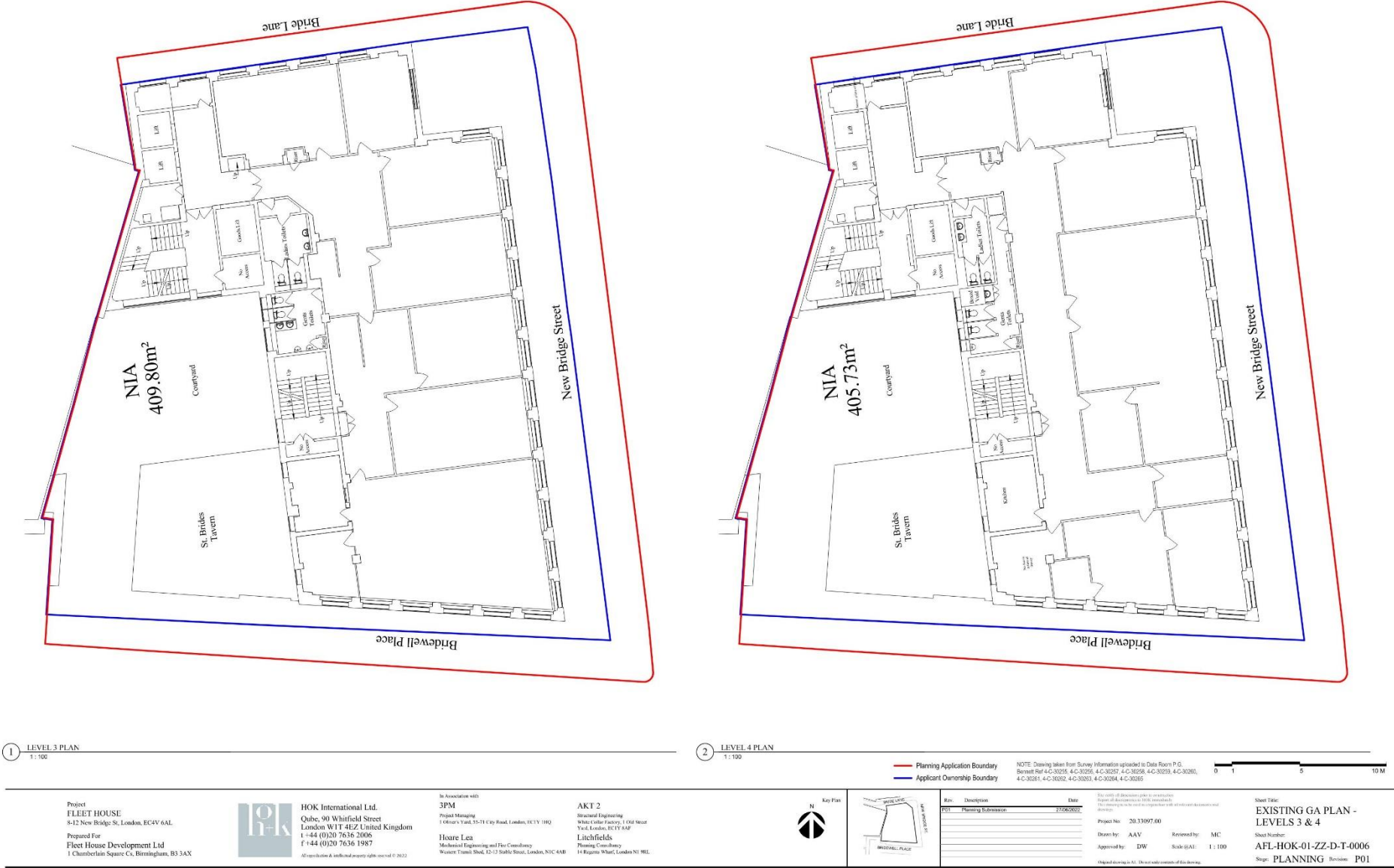

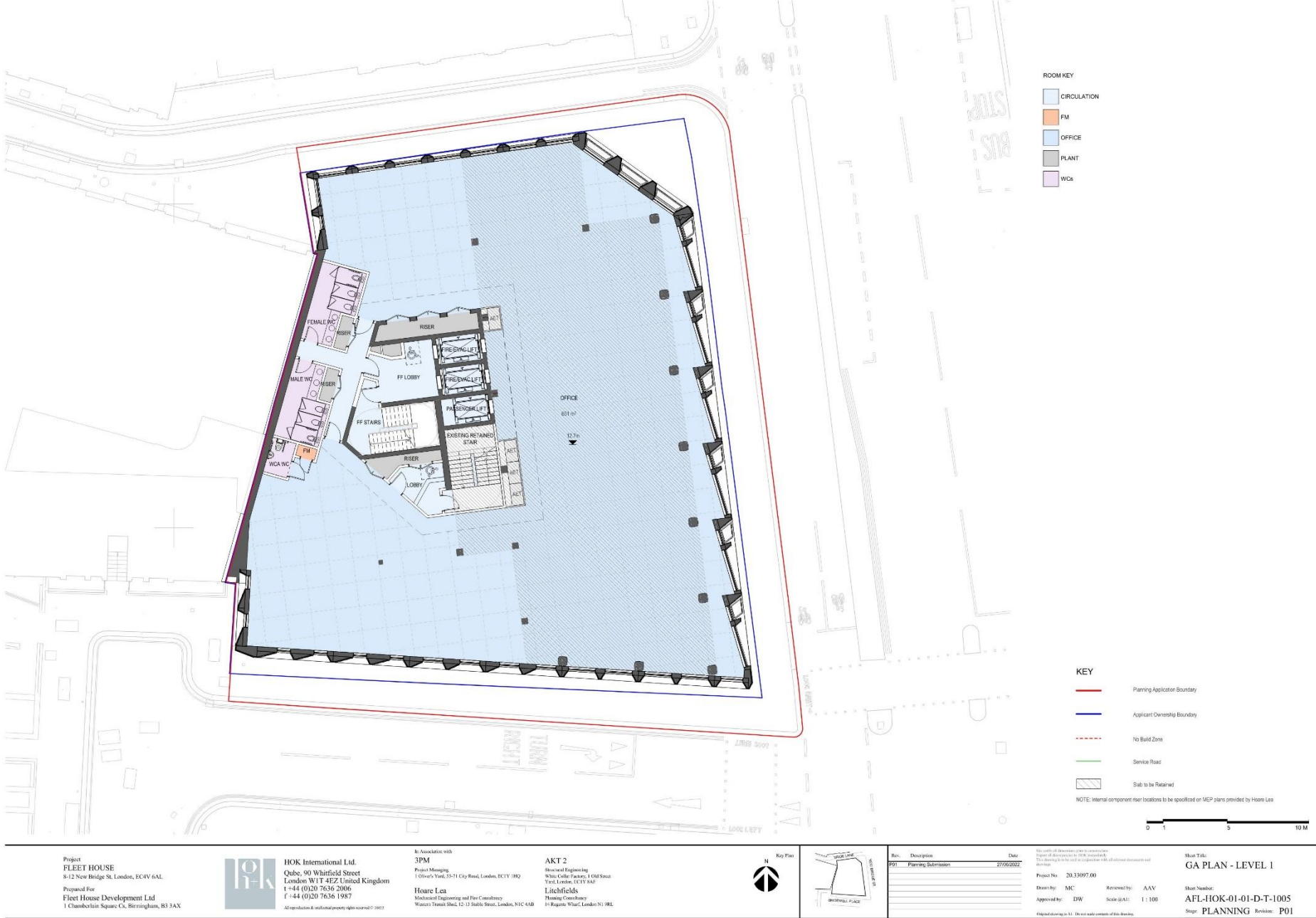

Proposed Plans : Level 1-3



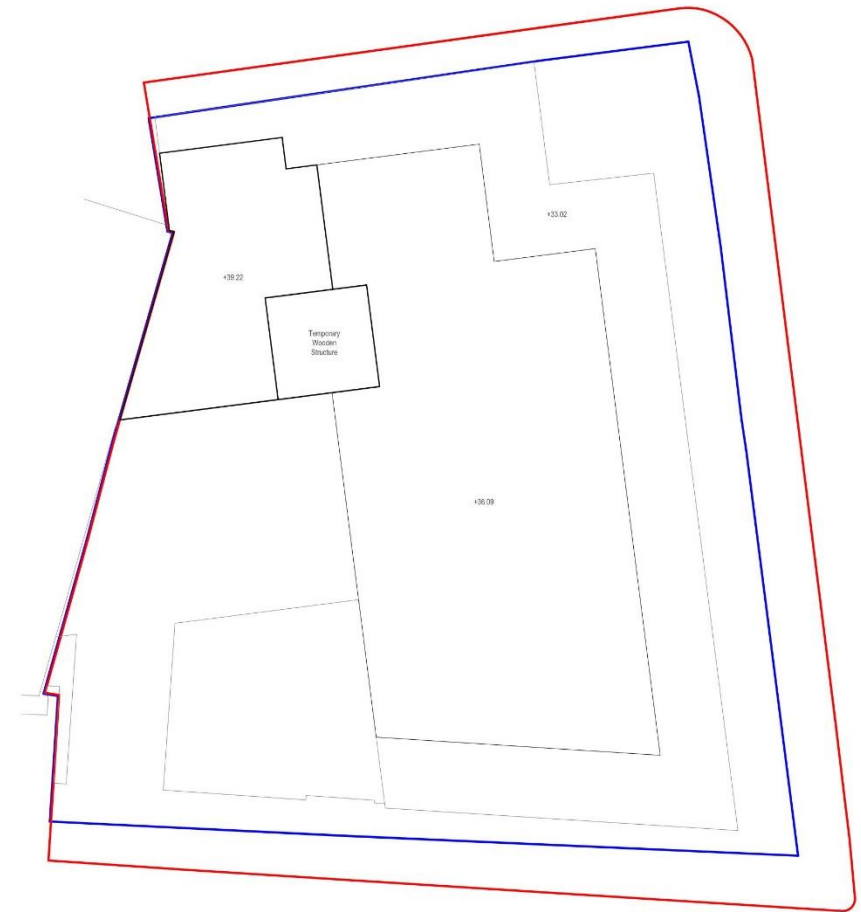

NOTE: The Survey Information did not include an existing Roof Plan. HOK has produced the above roof plan from information available on other drawings and as such should not be used as reference for construction.

1 LEVEL 7 PLAN
1 : 100

② ROOF PLAN
1 : 100

Project
FLEET HOUSE
8-12 New Bridge St, London, EC4V 6AL

Prepared For
Fleet House Development Ltd
1 Chamberlain Square Cx, Birmingham, B3 3AX



HOK International Ltd.
Qube, 90 Whitfield Street
London W1T 4EZ United Kingdom
t +44 (0)20 7636 2006
f +44 (0)20 7636 1987

All reproduction & intellectual property rights reserved © 2007

In Association with
3PM
Project Managing
1 Oliver's Yard, 55-71 City Road, London, EC1Y 1HQ

Hoare Lea
Mechanical Engineering and Fire Consultancy
Waters Transit Shed, 12-13 Stable Street, London, N1C

AKT 2
Structural Engineering
White Collar Factory, 1 Old Street
Yard, London, EC1Y 5AF
Litchfields
Planning Consultancy
16 Regent's Wharf, London N1 9RL



Rev.	Description	Date
P01	Planning Submission	27/06/2022

NOTE: Drawing taken from Survey Information uploaded to Data Room P.G.
Bennett Ref 4-C-30255, 4-C-30256, 4-C-30257, 4-C-30258, 4-C-30259, 4-C-30260,
4-C-30261, 4-C-30262, 4-C-30263, 4-C-30264, 4-C-30265

Project No. 20-33097-00

Drawn by: AAV Reviewed by: MC

Approved by: DW Scale @A1: 1:1

Sheet Title:
**EXISTING GA PLAN - LEVEL
7 & ROOF**

Sheet Number:
AFL-HOK-01-ZZ-D-T-0008

Stage: **PLANNING** Revision: **P01**

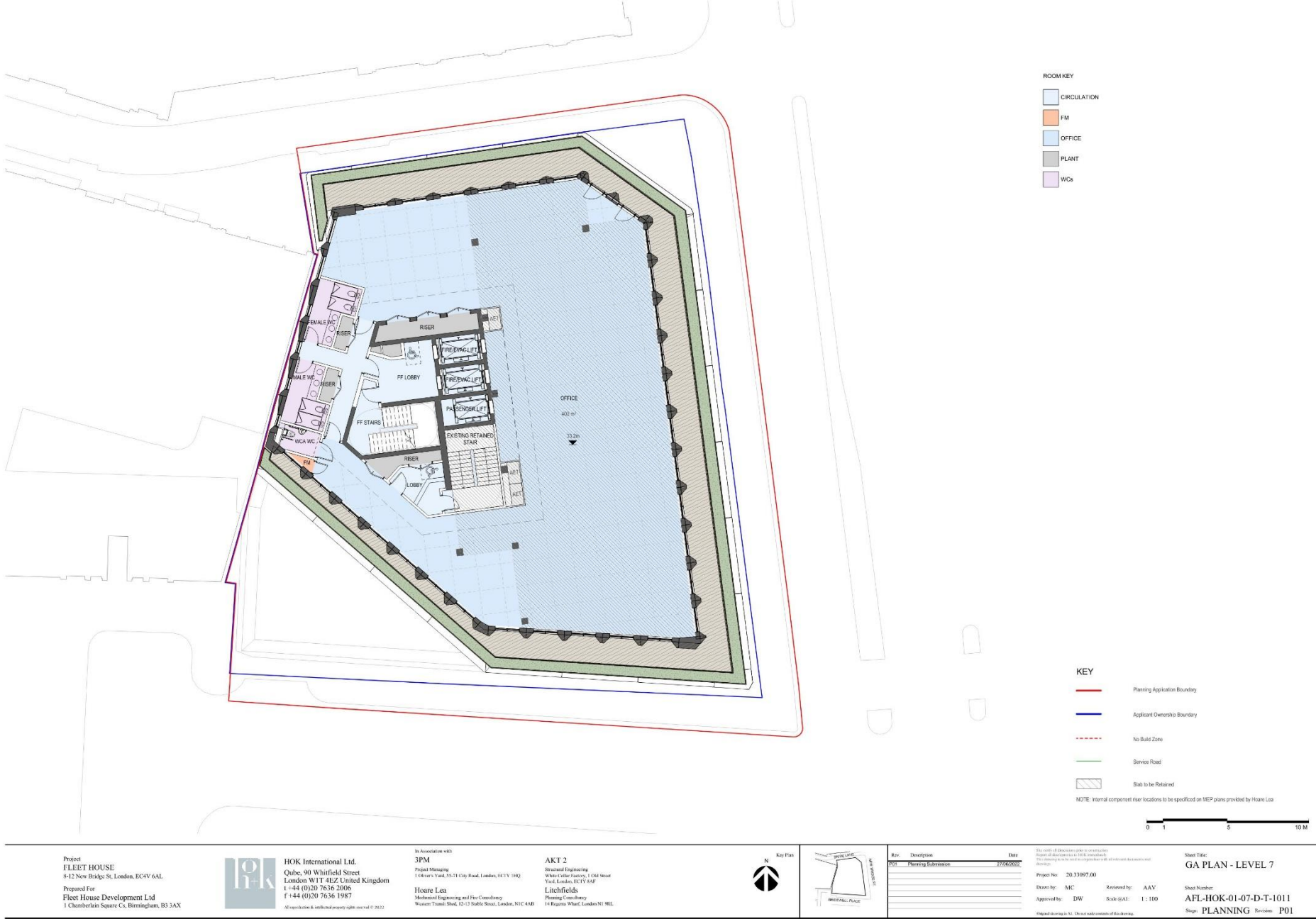

Proposed : Level 7

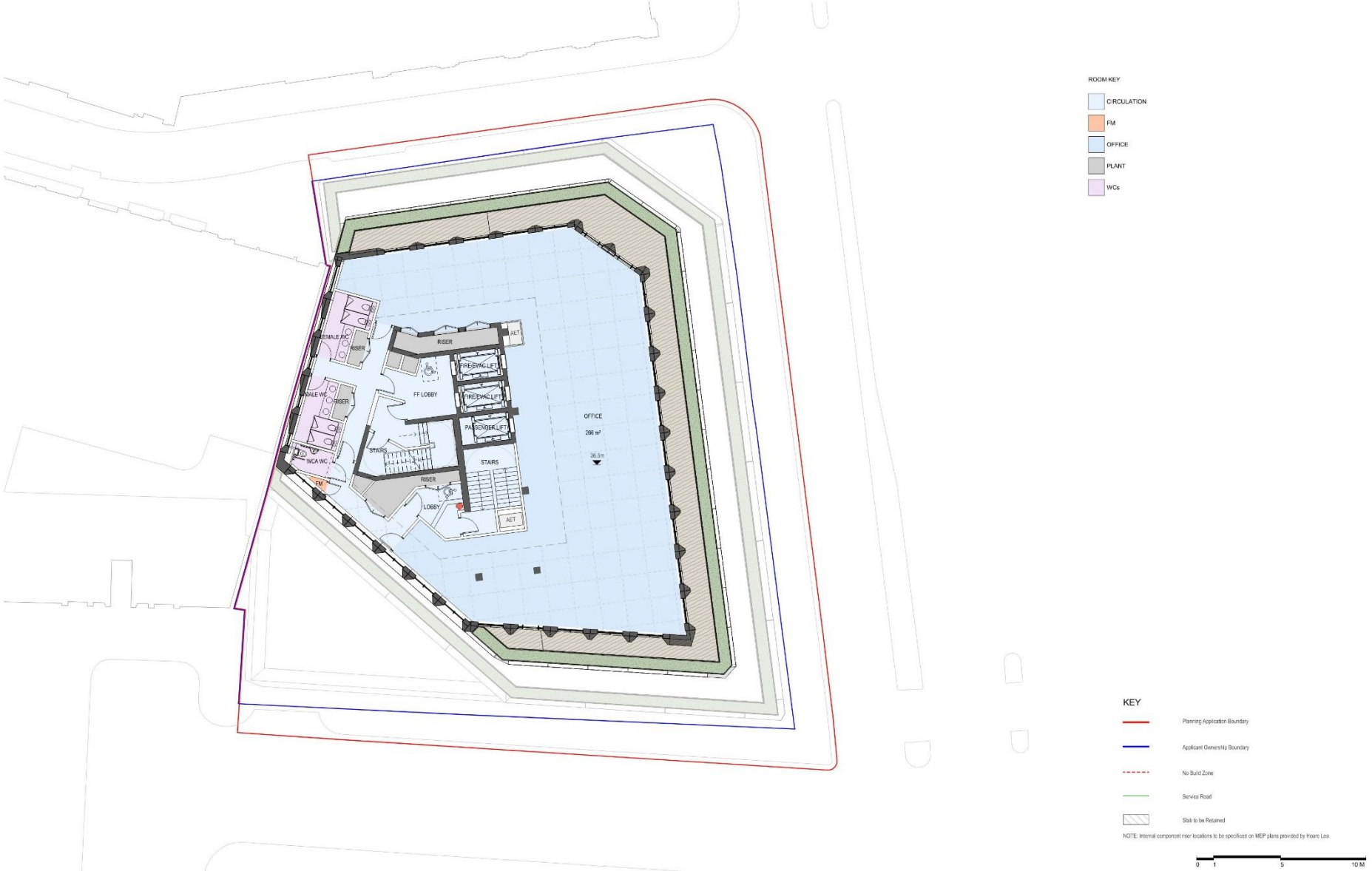

Project
FLEET HOUSE
8-12 New Bridge St, London, EC4V 6AL

Prepared For
Fleet House Development Ltd
1 Chamberlain Square Co, Birmingham, B3 3AX



HOK International Ltd.
Quke, 90 Whitfield Street
London W1T 4EZ United Kingdom
t +44 (0)20 7636 2006
f +44 (0)20 7636 1987
© HOK International Ltd. All rights reserved. 2022

In consultation with
3PM
Project Managing
1 Oliver's Yard, 55-57 City Road, London, EC1Y 1HQ

Hoare Lea
Mechanical Engineering and Fire Consultancy
Weyman, Trenchard Street, D1-2 Stable Street, London, N1C 4AB

AKT 2
Structural Engineering
White Collar Factory, 1 Old Street
Yard, London, EC1Y 4QP
Litchfields
Planning Consultancy
14 Regent Street, London, N1 8RL

N
Key Plan



Rev.	Description	Date
P01	Planning Submission	27/08/2022
P02	Planning Submission	18/11/2022

We warrant all drawings and documents are:
Prepared in accordance with the relevant
Building Regulations and Planning Regulations.
The drawings are to be used in conjunction with all relevant documents and
specifications.

Project No: 20.3.1097.00
Drawn by: JC
Approved by: DW
Reviewed by: FS
Scale (A1): 1 : 100
Original drawings: 01. Do not write contents of this drawing.

Sheet Title:
GA PLAN - LEVEL 8

Sheet Number:
AFL-HOK-01-08-D-T-1012

Stage: **PLANNING** Revision: **P02**

Proposed : Level 8

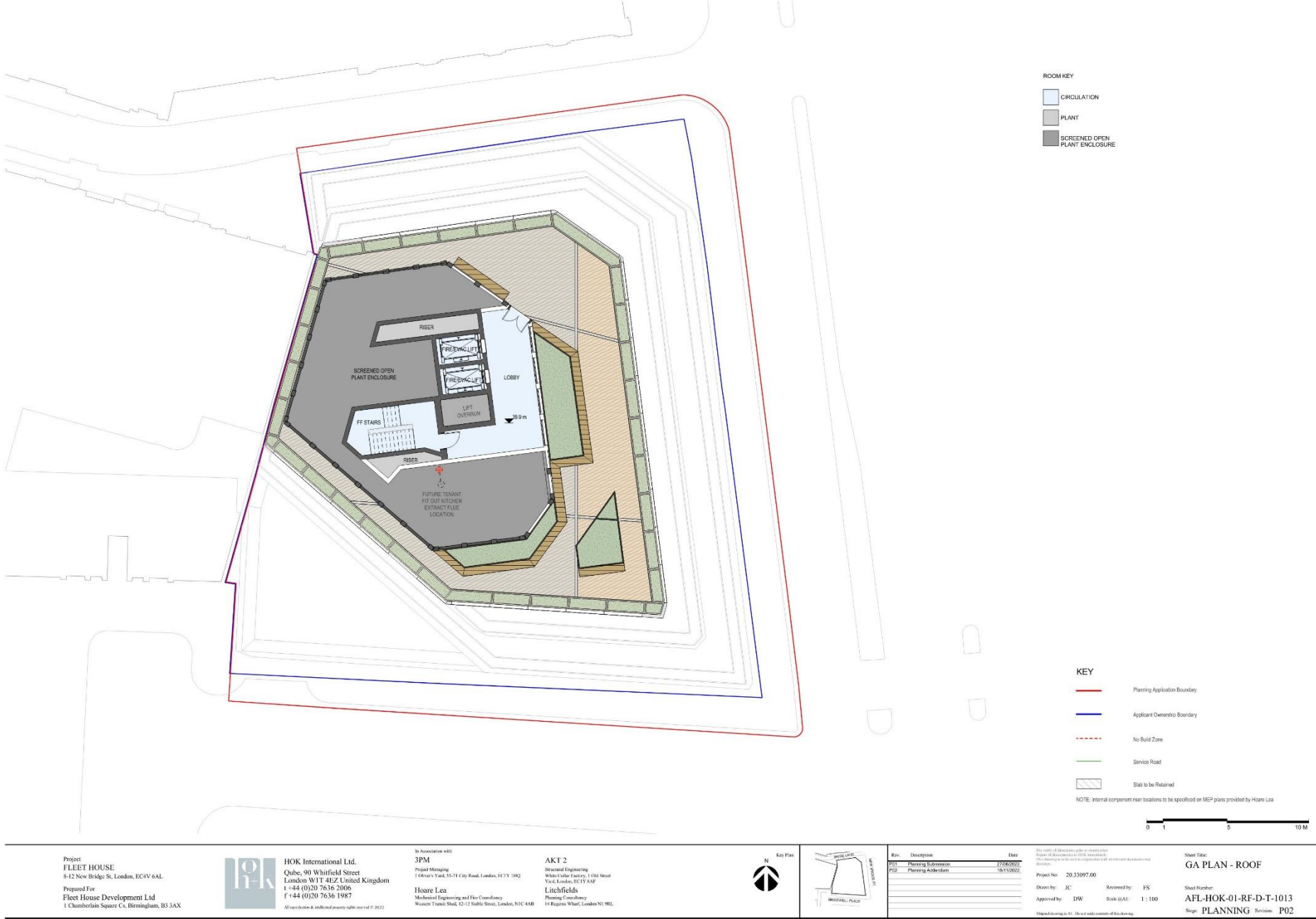

Proposed : Level 8 Roof Garden

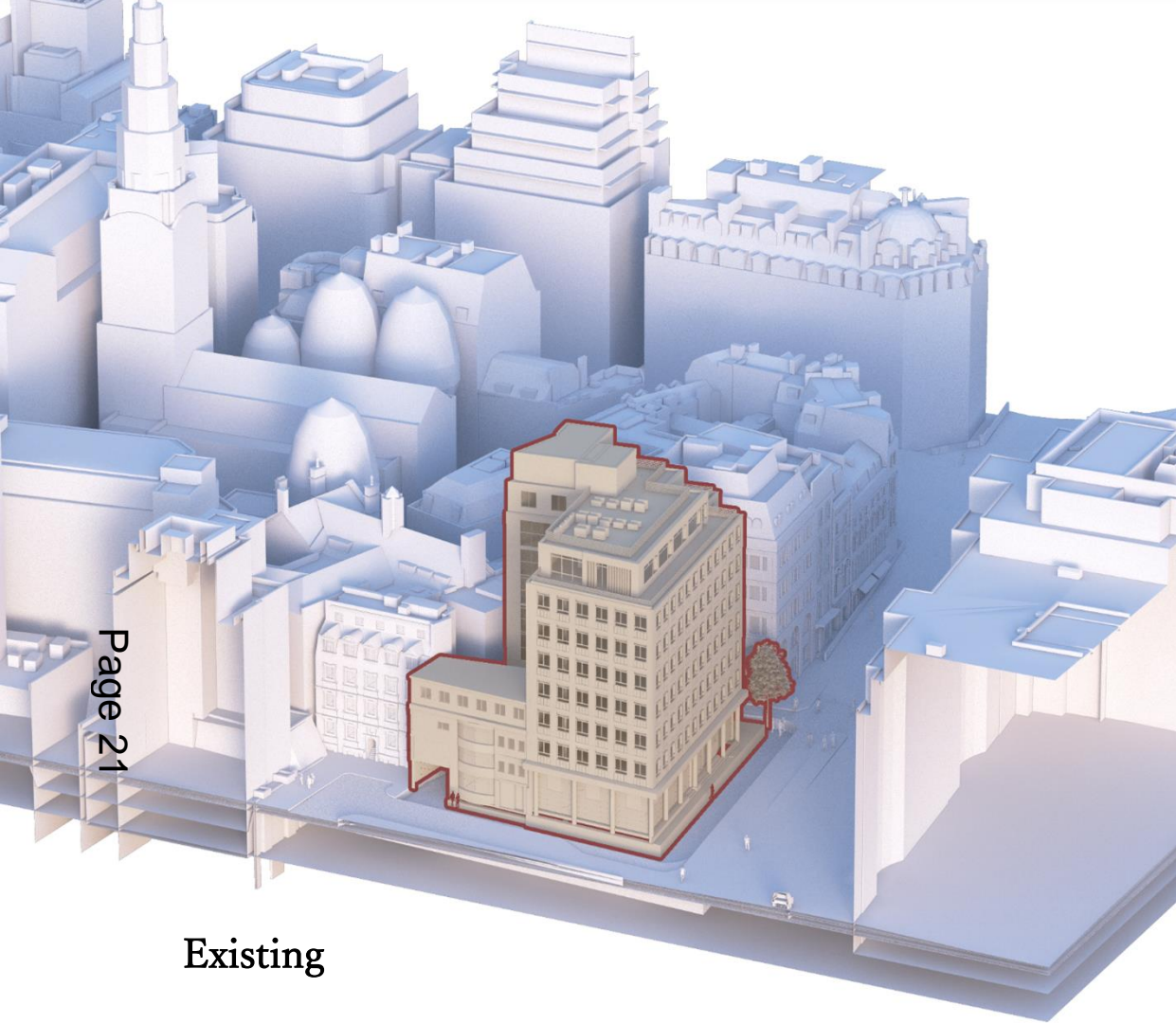

Existing



Proposed

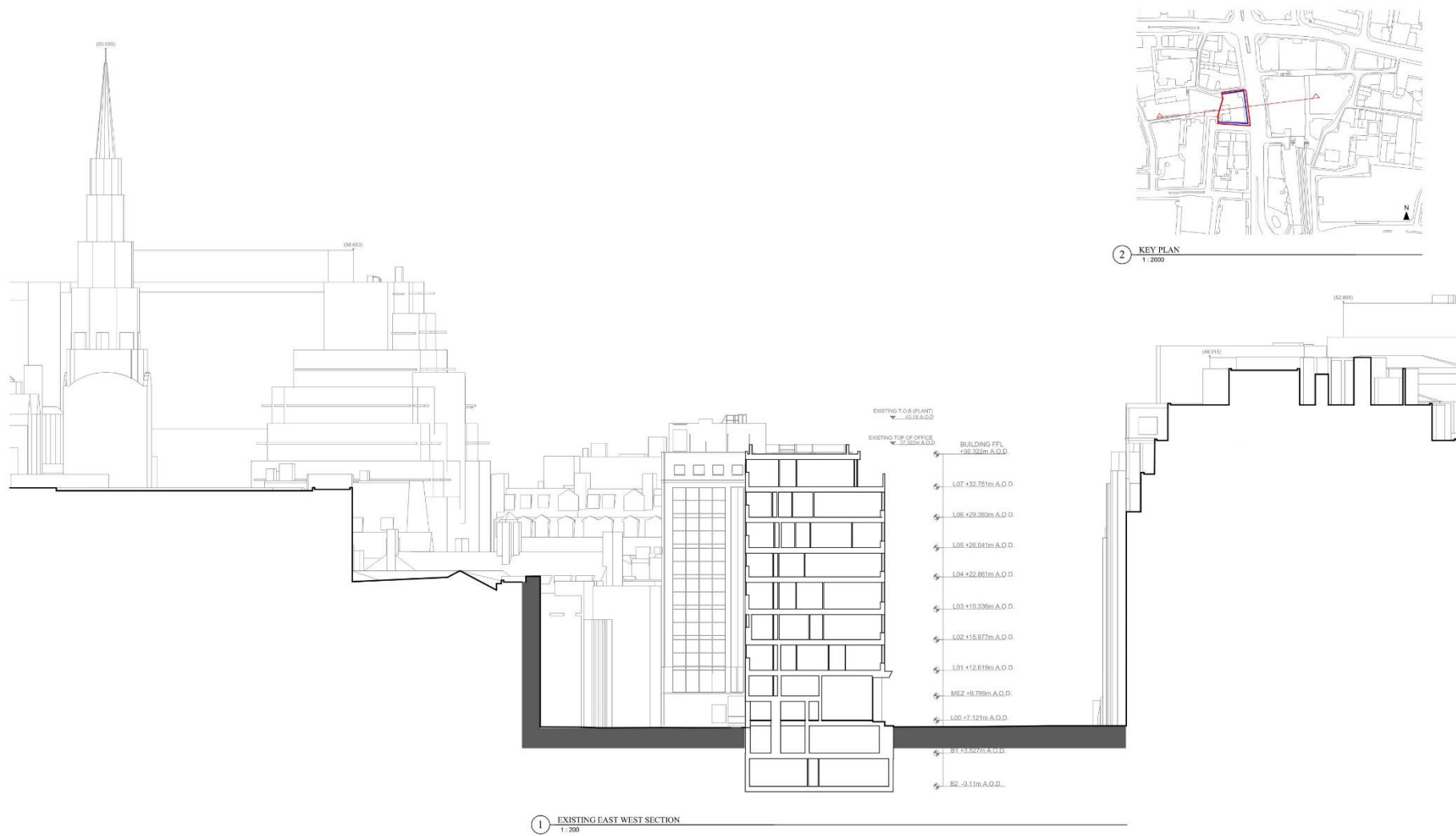

Project
FLEET HOUSE
8-12 New Bridge St, London, EC4V 6AL

Prepared For
Fleet House Development Ltd
1 Chamberlain Square Ca, Birmingham, B3 3AX



HOK International Ltd.
Osbe, 90 Whitfield Street
London W1T 4EZ United Kingdom
t +44 (0)20 7636 2006
f +44 (0)20 7636 1987
All construction & architectural drawings copyright © 2022

In Association with
3PM
Project Managing
1 Oliver's Yard, 25-27 City Road, London, EC1Y 1HQ

Hoare Lea
Mechanical Engineering and Fire Consultancy
Western Transit Street, 42-17 South Street, London, N1C 4AB

AKT 2
Structural Engineering
White Collar Factory, 1 Old Street
Yard, London, EC1Y 4AP

Litchfields
Planning Consultancy
14 Regent Street, London W1B 5RL

Key Plan



Rev	Description	Date
001	Planning Submission	27/06/2022

The validity of dimensions shown is restricted to the extent of the drawings and is not intended to be used for construction purposes. All dimensions are to be taken from the drawings and are not to be used for construction purposes.

Project No: 20-31097-00

Drawn by: MC Reviewed by: MC

Approved by: DW Scale: As indicated

Original drawing is in A1. Check and make copies of this drawing.

Sheet Title:
EXISTING SECTION

Sheet Number:
AFL-HOK-01-ZZ-D-T-0013

Stage: PLANNING **Revision:** P01

Existing : Section looking North

NOTE: All dimensions shown are ACD taken from Survey Information updated to Data from Winter Land Survey Ref: T130100/00026, T130100/00026, T130100/00026, T130100/00026, T130100/00026.



1 KEY PLAN
1:2000

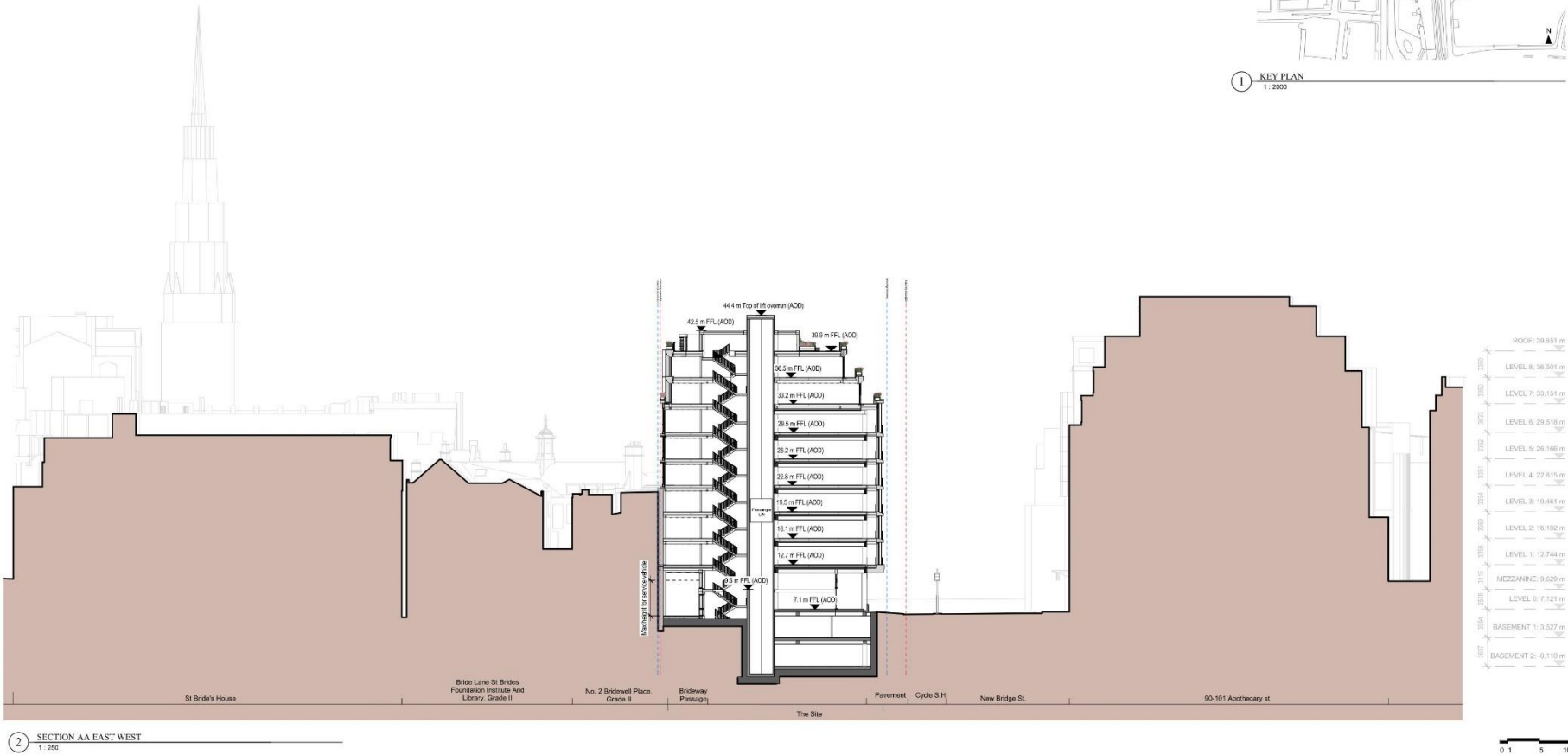

2 SECTION AA EAST WEST
1:250

Project
FLEET HOUSE
8-12 New Bridge St, London, EC4V 6AL
Prepared for
Fleet House Development Ltd
1 Chamberlain Square Cx, Birmingham, B3 3AX



HOK International Ltd.
Quke, 90 Whitfield Street
London W1T 4EZ United Kingdom
t +44 (0)20 7636 2006
f +44 (0)20 7636 1987
All reproduction and technical property rights reserved © 2022

In Association with
3PM
Project Managing
1 Old St, York, YO1 1UP City Road, London, EC1Y 1HQ
Hoare Lea
Mechanical Engineering and Fire Consultancy
Western Transit Shed, 12-13 South Street, London, N1C 4AB

AKT 2
Structural Engineering
White Collar Factory, 1 Old Street
York, London, EC1Y 6AP
Lichfields
Planning Consultancy
14 Regent Street, London W1B 5RL



Key Plan



Rev	Description	Date
001	Planning Submission	27/06/2022

This study of the proposed development is a preliminary study and is not a final design. It is intended to provide a general indication of the proposed development and is not intended to be used for any other purpose. The drawings are to be used in conjunction with the accompanying text and are not to be used for any other purpose.

Project No: 20.31097.00
Drawn by: RH
Reviewed by: MC
Approved by: DW
Scale: As indicated
Shaded drawings in 3D. Do not scale contents of this drawing.

Sheet Title:
SECTION A-A EAST WEST
CONTEXT
Sheet Number:
AFL-HOK-01-ZZ-D-T-3015
Stage: PLANNING Review: P01

Proposed : Section looking North



Project
FLEET HOUSE
8-12 New Bridge St, London, EC4V 6AL

Prepared For
Fleet House Development Ltd
1 Chamberlain Square Cc, Birmingham, B3 3AX



HOK International Ltd.
Qube, 90 Whitfield Street
London W1T 4EZ United Kingdom
t +44 (0)20 7636 2006
f +44 (0)20 7636 1987

In Association with
3PM
Project Managing
1 Oliver's Yard, 55-71 City Road, London, EC1Y 1HQ

Hoare Lea
Mechanical Engineering and Fire Consultancy
Western Transit Shed, 12-13 Stable Street, London, N1C 4AB

AKT 2
Structural Engineering
White Collar Factory, 1 Old Street
Yard, London, EC1Y 9AP
Litchfields
Planning Consultancy
14 Regent Wharf, London N1 9RL



Row	Description	Date
P24	Planning Submission	27/06/2022

NOTE: All dimensions shown are AOD taken from Survey Information uploaded to Data Room Warner Land Surveys Ref T130155/P006, T130155/P0010, T130155/P0012, T130155/P0014

See verify all dimensions given to confirm.
Report all discrepancies to TDR immediately.
This drawing is to be read in conjunction
drawings.

Project No:	20.33097.00
-------------	-------------

Drawn by: RH

Original drawing is A1. Do not scale contents of this drawing.

Sheet Title:
**EAST CONTEXT
ELEVATION**

Sheet Number:
AFL-HOK-01-ZZ-D-T-3006
Stage: **PLANNING** Revision: **P01**

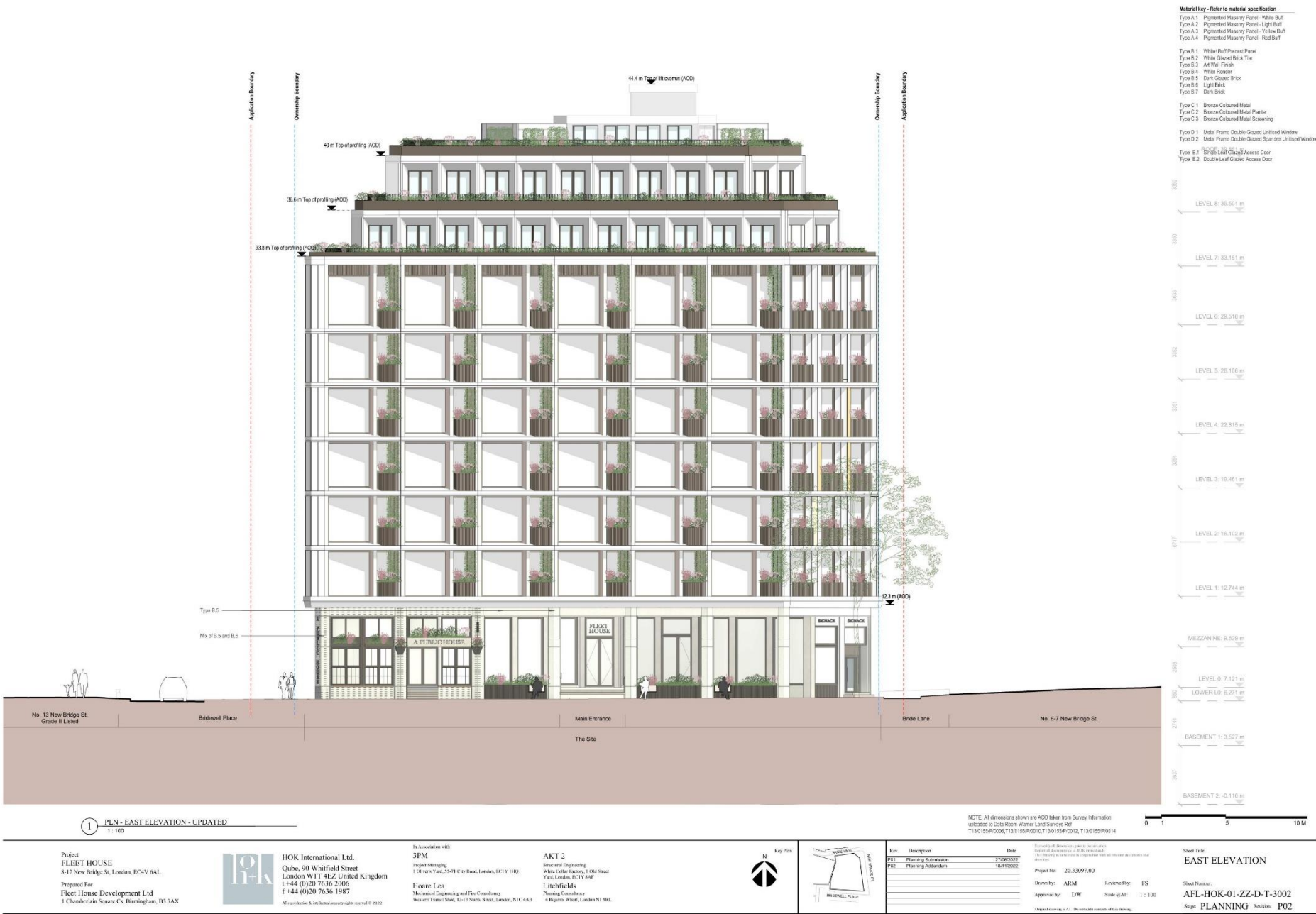

Proposed : East Elevation

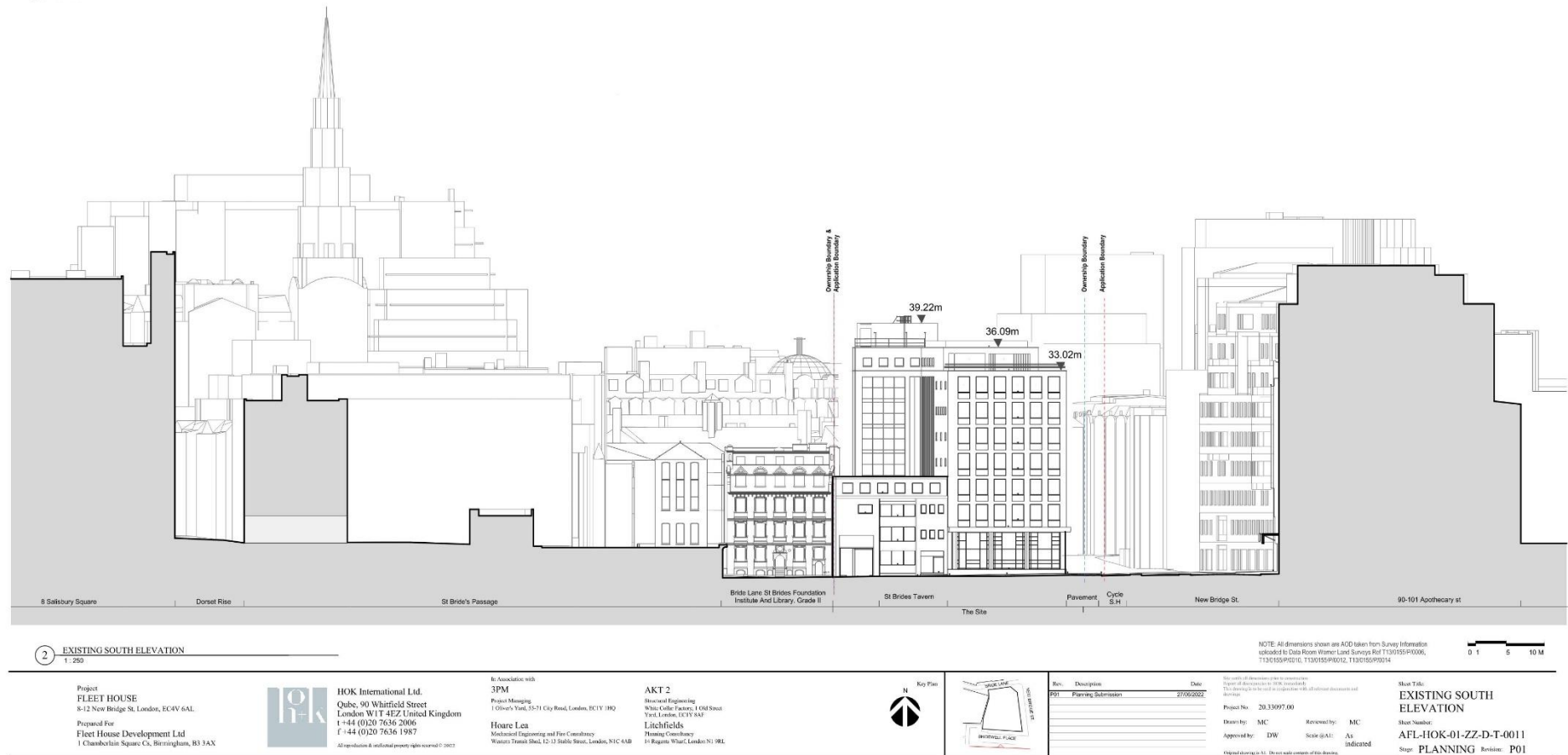

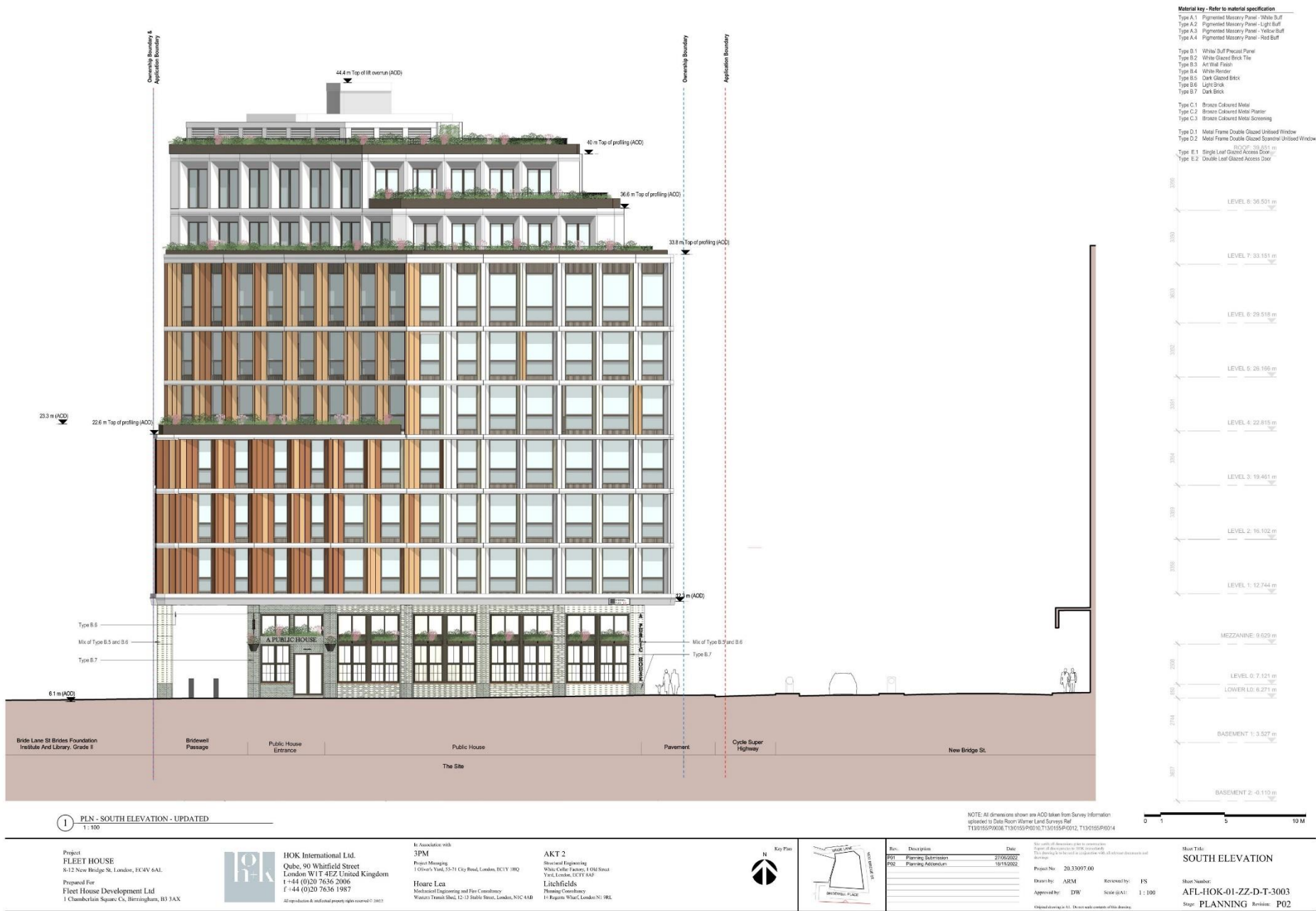

Proposed : South Elevation (Bridewell Place)

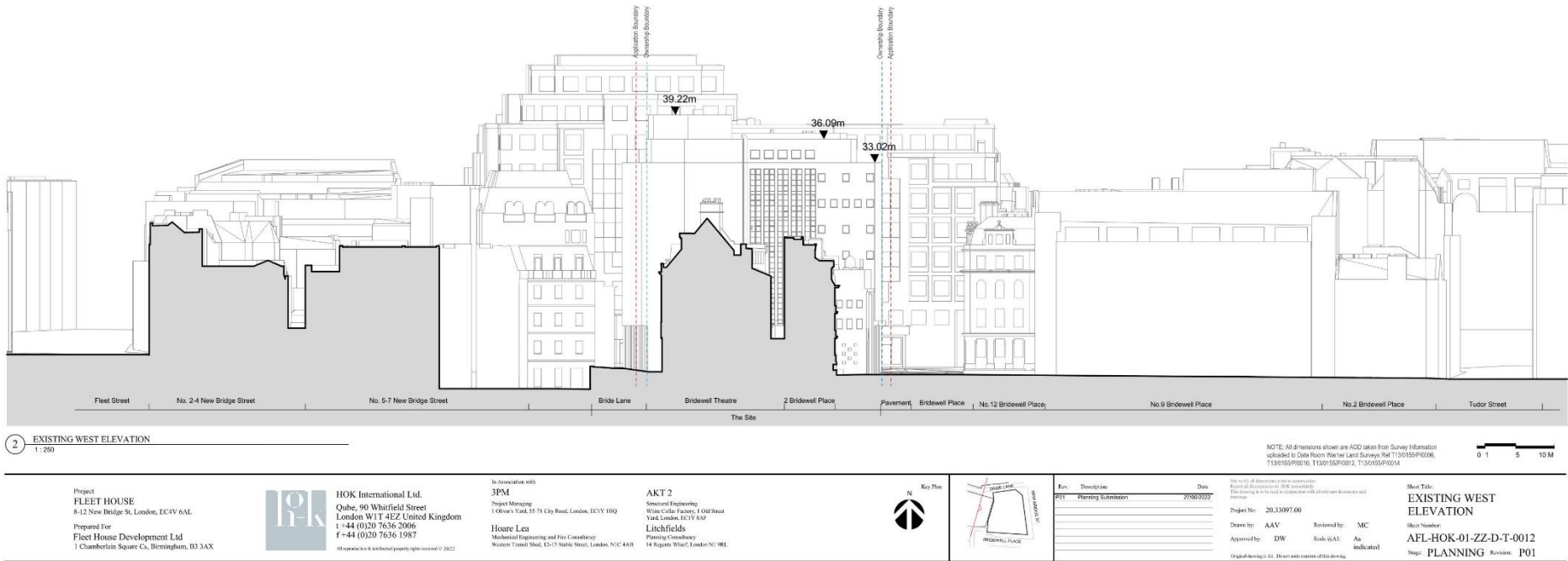
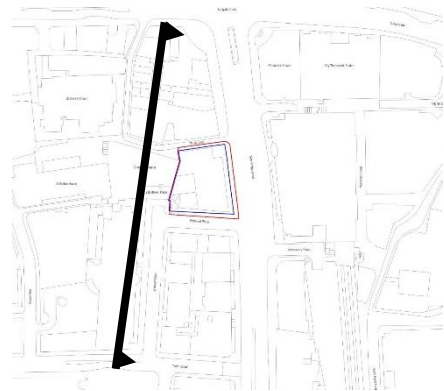

Existing : West Elevation





Project
FLEET HOUSE
8-12 New Bridge St, London, EC4V 6AL

Prepared For
Fleet House Development Ltd
1 Chamberlain Square Cs, Birmingham, B3 3AX



HOK International Ltd.
Qube, 90 Whitfield Street
London W1T 4EZ United Kingdom
t +44 (0)20 7636 2006
f +44 (0)20 7636 1987
All reproduction & intellectual property rights reserved © 2022

In Association with
3PM
Project Managing
1 Oliver's Yard, 55-71 City Road, London, EC1Y 1HQ

Hoare Lea
Mechanical Engineering and Fire Consultancy
Western Transil Road, 12-13 Stable Street, London, N1C 4AB

AKT 2
Structural Engineering
White Cellar Factory, 1 Old Street
Yard, London, EC1Y 8AF
Litchfields
Planning Consultancy
14 Regent's Wharf, London N1 9RL



Rev.	Description	Date
P01	Planning Submission	27/06/2022

The newly full Decisions prior to 2002/01/01
Report all decisions to HHS immediately
The following is to be used in comparison with all relevant decisions and
decisions.

Project No: 20.33097.00

Drawn by: RH Reviewed by: MC

Approved by: DW Scale @A1: 1: 100

Sheet Title:
WEST ELEVATION

Sheet Number:
AFL-HOK-01-ZZ-D-T-3004

Proposed : West Elevation (Bridewell Place)

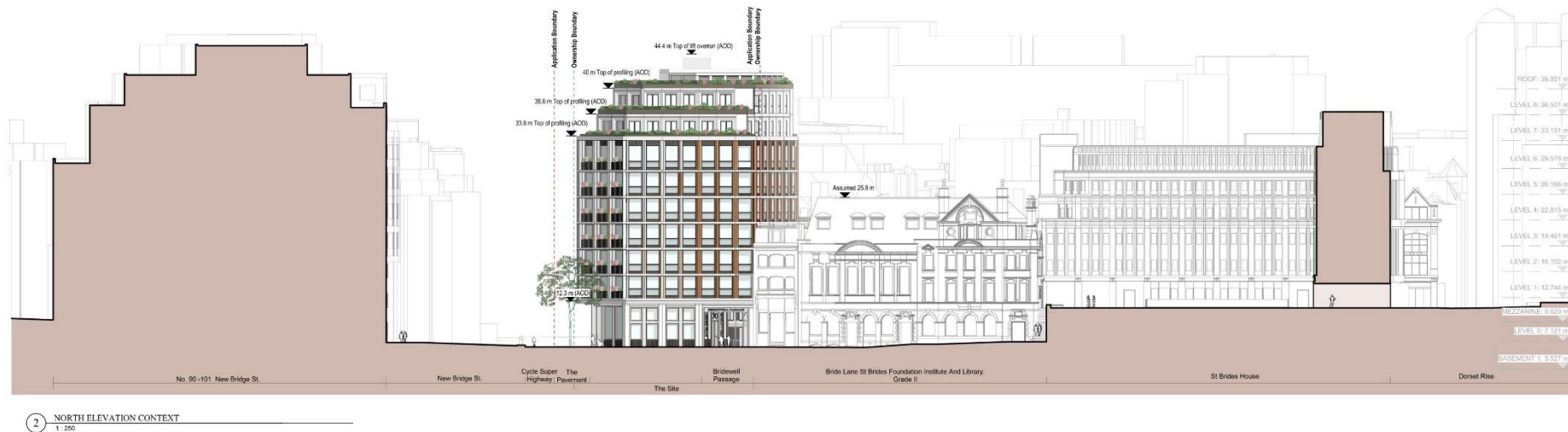

Project
FLEET HOUSE
6-12 New Bridge St, London, EC4V 6AL

Prepared For
Fleet House Development Ltd
1 Chamberlain Square Cx, Birmingham, B3 3AX

HOK International Ltd.
Que, 90 Whitfield Street
London W1T 4EZ United Kingdom
T +44 (0)20 7636 2000
F +44 (0)20 7636 1987

As Associate
3PM
Project Manager
14 Albion Way, N17 1CY Royal, London, EC1V 1HQ
Project Lead
Linchfields
Mechanical Engineering & Fire Consultancy
Weston Turner Street, 12-13 Soho Street, London, N1C 4AP

AKT 2
Structural Engineering
Waterside Technology, 1 Old Street
London, EC1V 1AP
Linchfields
Planning Consultancy
14 Regent Street, London W1B 9HE

Key Plan
N
FLEET HOUSE
BRIDGES PLACE

Scale
0 1 5 10 M

Revisions

Rev	Description	Date
001	Issued for Information	21/03/2022

Project No. 202007.00

Drawn by: BH
Reviewed by: MC

Approved by: DW
Scale (A1): As indicated

Stage: Planning
Revision: P01

NOTE: All dimensions shown are ACD taken from Survey Information uploaded to Data Room - Winner Land Survey Ref: T130159P0006, T130159P0017, T130159P0012, T130159P0024

Sheet Title:
NORTH CONTEXT ELEVATION

Sheet Number:
AFL-HOK-01-ZZ-D-2005

Revision: P01



1 PLN - NORTH ELEVATION - UPDATED
1:100

NOTE: All dimensions shown are ACD taken from Survey Information updated to Date-Race Warner Land Survey Ref. T130155P0006, T130155P0010, T130155P0012, T130155P0014



<p>Project FLEET HOUSE 8-12 New Bridge St, London, EC4V 6AL</p> <p>Prepared For Fleet House Development Ltd 1 Chamberlain Square Ca, Birmingham, B3 3AX</p>	<p>HOK International Ltd. Qube, 90 Whitfield Street London W1T 4EZ United Kingdom t +44 (0)20 7636 2006 f +44 (0)20 7636 1987 All reproduction & unauthorised use is prohibited © 2022</p>	<p>In Association with 3PM Project Managing 1 Oliver Yard, 35-37 City Road, London, EC1Y 1HQ</p> <p>Hoare Lea Mechanical Engineering and Fire Consultancy Western Trench Street, 12-13 South Street, London, N1C 4AB</p>	<p>AKT 2 Structural Engineering White Collar Factory, 1 Old Street York, London, EC1Y 4AP</p> <p>Litchfields Planning Consultancy 14 Regent Street, London W1B 5RL</p>	<p>Key Plan</p>	<table><thead><tr><th>Rev</th><th>Description</th><th>Date</th></tr></thead><tbody><tr><td>001</td><td>Planning Submission</td><td>15/06/2022</td></tr><tr><td>002</td><td>Planning Amendment</td><td>15/10/2022</td></tr></tbody></table> <p>Project No: 20-33097-00</p> <p>Drawn by: ARM Reviewed by: FS</p> <p>Approved by: DW Scale: 1:100</p> <p>Prepared by: HOK</p>	Rev	Description	Date	001	Planning Submission	15/06/2022	002	Planning Amendment	15/10/2022	<p>Sheet Title: NORTH ELEVATION</p> <p>Sheet Number: AFL-HOK-01-ZZ-D-T-3001</p> <p>Stage: PLANNING Revision: P02</p>
Rev	Description	Date													
001	Planning Submission	15/06/2022													
002	Planning Amendment	15/10/2022													

Proposed : North Elevation (Bride Lane)



<div><div>Project</div><div>FLEET HOUSE</div><div>8-12 New Bridge St, London, EC4V 6AL</div></div> <div><div>Prepared For</div><div>Fleet House Development Ltd</div><div>1 Chamberlain Square Cn, Birmingham, B3 3AX</div></div>	<div></div> <div><div>HOK International Ltd.</div><div>One, 90 Whitfield Street</div><div>London W1T 4EZ United Kingdom</div><div>t +44 (0)20 7636 2006</div><div>f +44 (0)20 7636 1987</div><div><small>All construction & technical property rights reserved © 2022</small></div></div>	<div><div>In Association with</div><div>3PM</div><div><div>Project Managing</div><div>1 Olden's Yard, 35-37 City Road, London, EC1Y 1HQ</div></div></div> <div><div>Hoare Lea</div><div><div>Mechanical Engineering and Fire Consultancy</div><div>Western Trench Street, 12-13 South Street, London, N1C 4AB</div></div></div>	<div><div>AKT 2</div><div><div>Structural Engineering</div><div>White Collar Factory, 1 Old Street</div><div>York, London, EC1Y 4AP</div></div></div> <div><div>Litchfields</div><div><div>Planning Consultancy</div><div>14 Regent's Wharf, London N1 9DL</div></div></div>	<div><div>N</div><div>Key Plan</div><div></div></div>	<table><tr><th>Rev</th><th>Description</th><th>Date</th></tr><tr><td>001</td><td>Planning Submission</td><td>27/06/2022</td></tr><tr><td> </td><td> </td><td> </td></tr><tr><td> </td><td> </td><td> </td></tr><tr><td> </td><td> </td><td> </td></tr></table>	Rev	Description	Date	001	Planning Submission	27/06/2022										<div><div><small>The validity of documents other than contracts depends on documents in force. In accordance with the provisions of the contract, the responsibility for all relevant documents and the project file is the responsibility of the project manager.</small></div><div>Project No: 20-33097-00</div><div><div>Drawn by: BH</div><div>Reviewed by: AAV</div></div><div><div>Approved by: DW</div><div>Scale @A1: 1:50</div></div><div><small>Original drawing is A1. Check and make copies of this drawing.</small></div></div>	<div><div>Sheet Title:</div><div>BAY STUDY - TOP</div></div> <div><div>Sheet Number:</div><div>AFL-HOK-01-ZZ-D-T-5002</div></div> <div><div>Stage:</div><div>PLANNING</div><div>Revision:</div><div>P01</div></div>
Rev	Description	Date																				
001	Planning Submission	27/06/2022																				

Proposed : Bay Study - Top

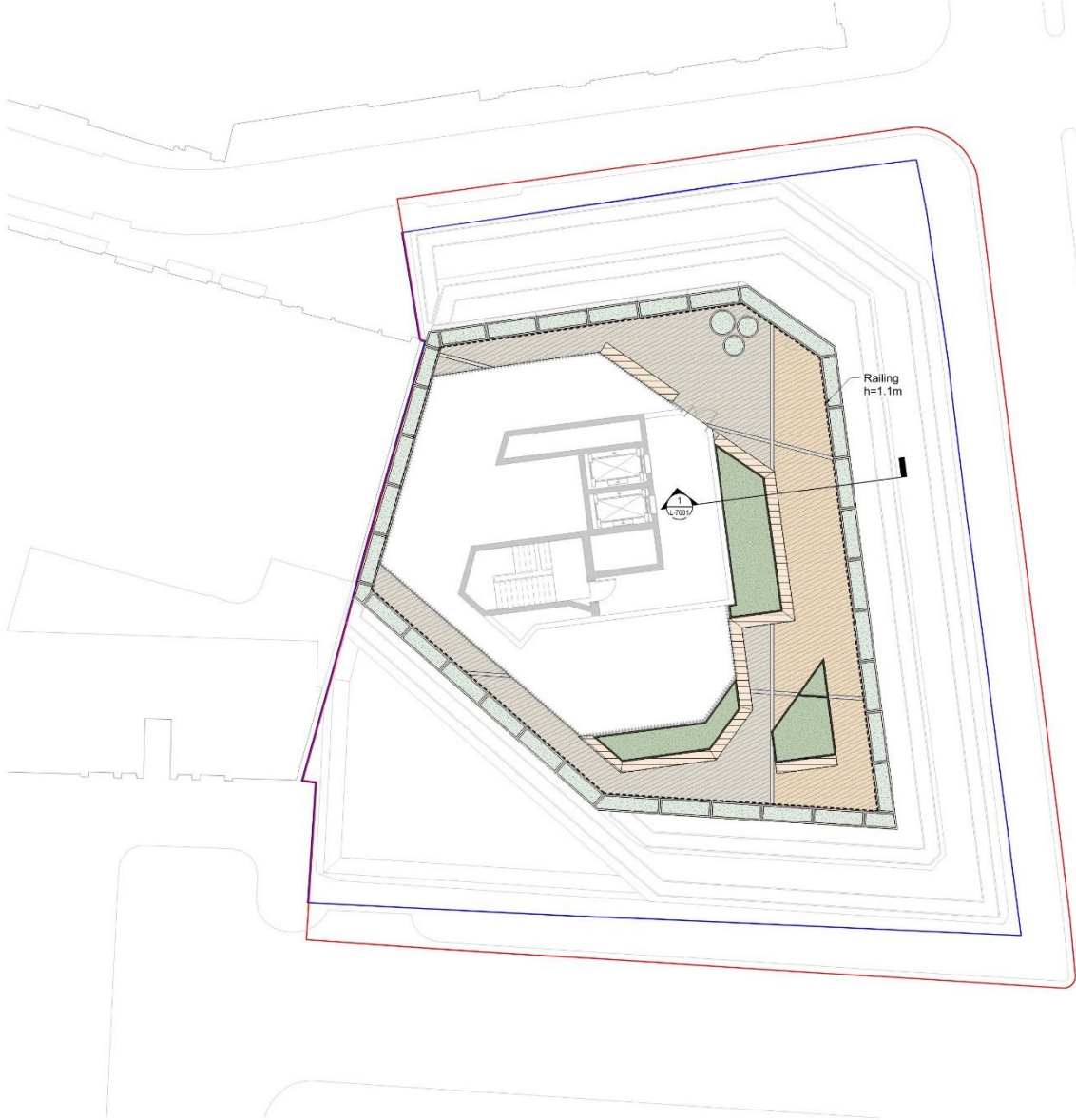

ROOM KEY

No colors defined

LEGENDS

HARD LANDSCAPE

NATURAL STONE PAVING
- SILVER GREY GRANITE TBC

PORCELAIN TILE PAVING
- BUFF HONED FINISHED TBC

PORCELAIN TILE PAVING
- BUFF SANDASTED FINISHED TBC

PORCELAIN TILE PAVING BAND
- BUFF HONED FINISHED TBC

ART WALL

RAISED PLANTER
- POWDER COATED STEEL PLANTER

RAISED PLANTER
- POWDER COATED STEEL PLANTER
- FREE STANDING

BENCH
- INTEGRATED WITH PLANTER
- TIMBER SLATE TOP

RETRACTABLE BOLLARDS

SOFT LANDSCAPE

PLANTING TYPE 01A
- RAISED PLANTER
- SHRUB, HERBACEOUS, GRASS
- LEVEL 1, 2, 3, 4, 5, 6, 7, 8 AND ROOF TERRACE

PLANTING TYPE 01B
- RAISED PLANTER
- SHRUB, HERBACEOUS, GRASS
- GROUND LEVEL

PLANTING TYPE 02
- RAISED PLANTER
- SHRUB, HERBACEOUS, GRASS + CLIMBER
- LEVEL 4 AND ROOF TERRACE

PLANTING TYPE 03
- RAISED PLANTERS
- SEMI-INTENSIVE GREEN ROOF PLANTING
- LEVEL 4 AND ROOF TERRACE

Project
FLEET HOUSE
8-12 New Bridge St, London, EC4V 6AL

Prepared For
ATENOR
1 Chamberlain Square Cx, Birmingham, B3 3AX

 HOK International Ltd.
Osbe, 90 Whitfield Street
London W1T 4EZ United Kingdom
t +44 (0)20 7636 2006
f +44 (0)20 7636 1987
© reproduction & use without written permission is prohibited

In Association with
Blackburn and Co
Project Managing
No 1 Chancery Lane, London, WC2A 1PL

Hoare Lea
Mechanical Engineering and Fire Consultancy
Western Trench Street, E2-12 South Street, London, N1C 4AB

AKT 2
Structural Engineering
White Carter Mansions, 1 Old Street
York, London, EC1Y 4AP

Lichfields
Planning Consultancy
14 Regent Street, London W1B 5RL

Key Plan



Rev

Drawn by

08/04/2022

15/06/2022

Sheet Title
LANDSCAPE - GA SITE
PLAN - ROOF

Sheet Number
ATL-HOK-01-RF-D-L-1005

Stage
PLANNING

Project No: 20-31097-00

Drawn by: MJ

Approved by: DW

Reviewed by: RP

Scale (A1): 1 : 100

Revised drawing is 01 - Check and update contents of this drawing

Proposed : Roof Terrace Level 8

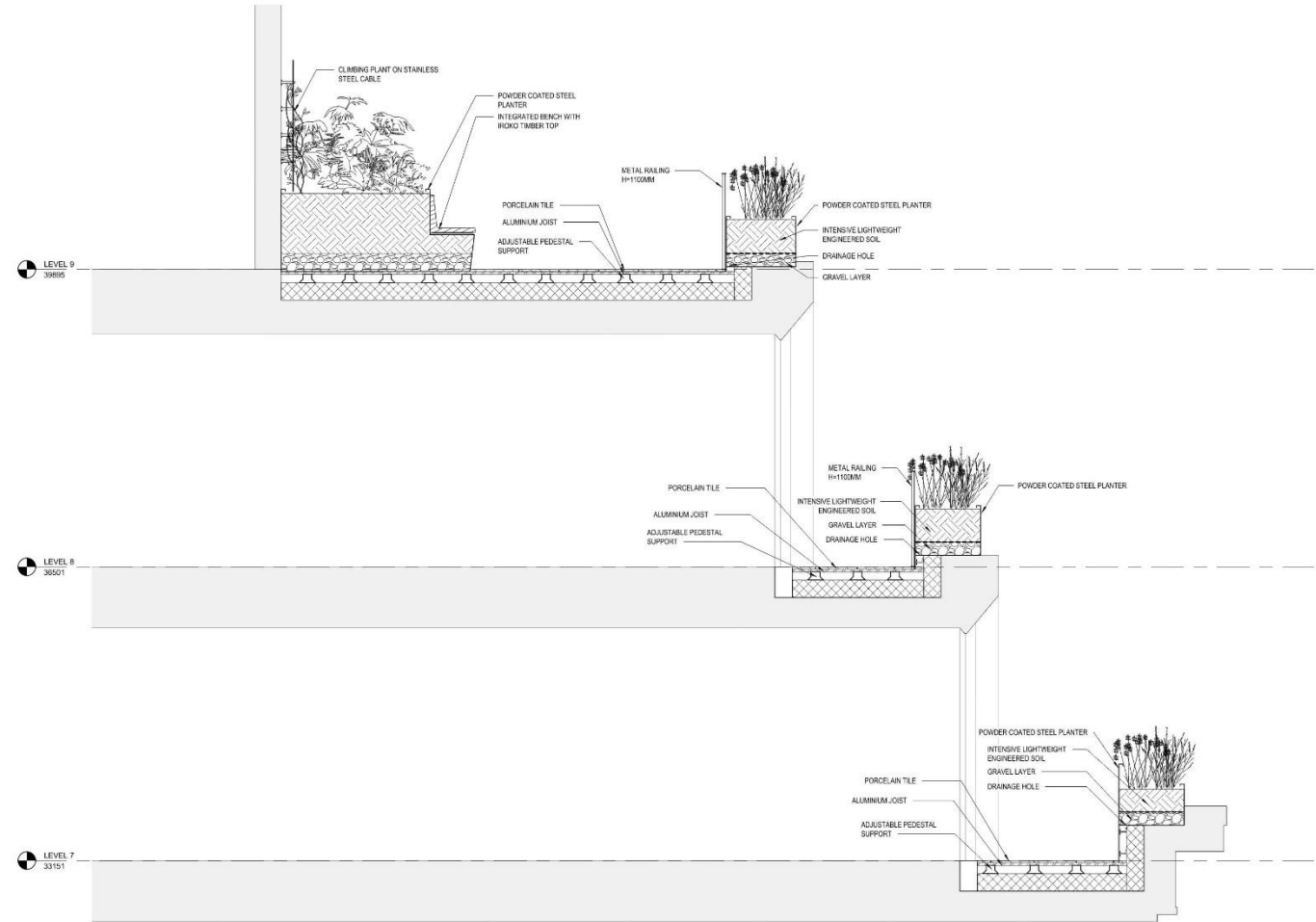

1 SECTION - LEVEL 7/8/9 - PLANTER EDGE
1:25

Project
FLEET HOUSE
8-12 New Bridge St, London, EC4V 6AL
Prepared for
ATENOR
1 Chamberlain Square Cx, Birmingham, B3 3AX



HOK International Ltd.
Qube, 90 Whitfield Street
London W1T 4EZ United Kingdom
T +44 (0)20 7636 2006
F +44 (0)20 7636 1987

All reproduction & intellectual property rights reserved © 2022

In Association with
Blackburn and Co
Project Managing
Post 1 Chiswick, London, W6 8DB

Heare Lea
Mechanical Engineering and Fire Consultancy
Watsons Transit Shed, 12-13 Stable Street, London, N1C 4AB

AKT 2
Structural Engineering
White Collar Factory, 1 Old Street
York, London, EC1Y 8AF
Litchfields
Planning Consultancy
11 Regatta Wharf, London N1 9RL



Rev. Description
Draft Planning Submission
08/04/2022
Draft Planning Submission
15/06/2022

Date
Project No. 20.33097.00
Drawn by: MJ Reviewed by: RP
Approved by: DW Scale (A1): 1:25
Prepared drawings by: The site is made up of the drawings

Sheet Title
LANDSCAPE SECTION
Sheet Number
AFL-HOK-01-ZZ-D-L-7001
Stage: PLANNING Revision:

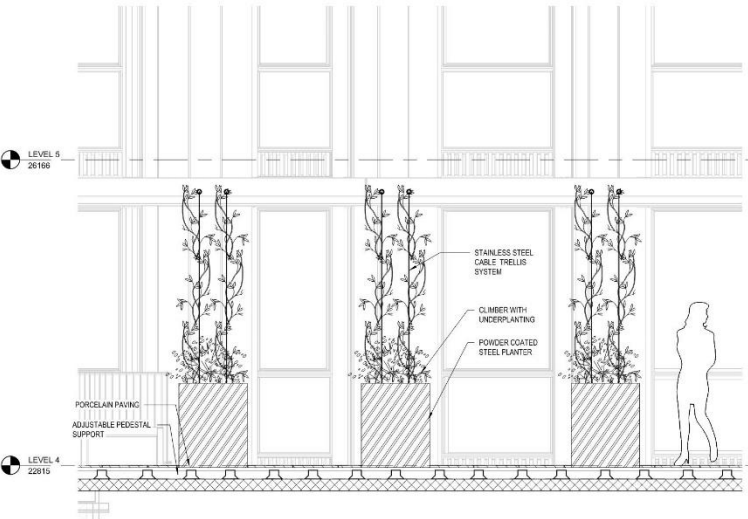

1 SECTION - LEVEL 4 - CLIMBER PLANTER
1 : 25

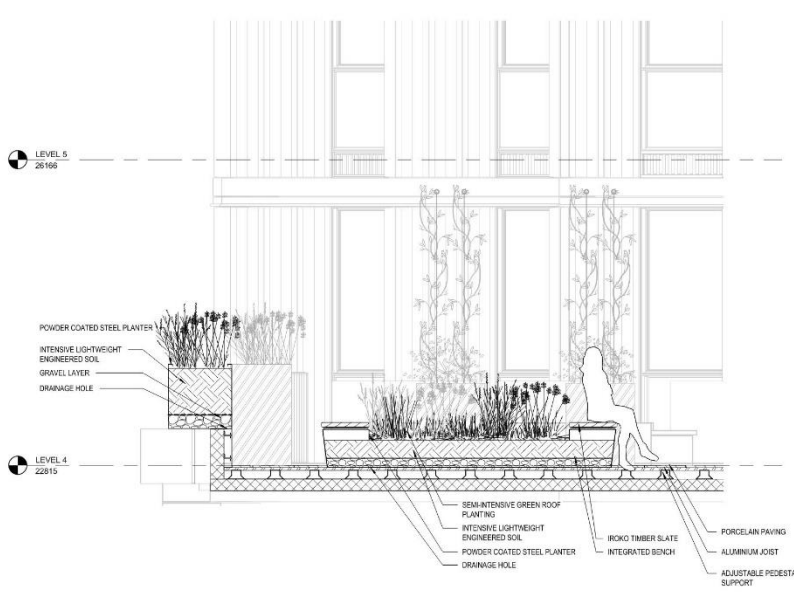

2 SECTION - LEVEL 4 - SEMI-INTENSIVE GREEN ROOF
1 : 25

<p>Project FLEET HOUSE 8-12 New Bridge St, London, EC4V 6AL</p> <p>Prepared For ATENOR 1 Chamberlain Square Cx, Birmingham, B3 3AX</p>	 <p>HOK International Ltd. Osbe, 90 Whitfield Street London W1T 4EZ United Kingdom t +44 (0)20 7636 2006 f +44 (0)20 7636 1987 <small>© reproduction & distribution strictly prohibited 2022</small></p>	<p>In Association with Blackburn and Co Project Managing No 1 Chancery Street, London, SE1 9HR</p> <p>Hoare Lea Mechanical Engineering and Fire Consulting Western Transit Street, 42-17 South Street, London, N1C 4AB</p>	<p>AKT 2 Structural Engineering White Collar Factory, 1 Old Street York, London, EC1Y 4AP</p> <p>Lichfields Planning Consultancy 14 Regent Street, London W1B 5RL</p>	<p>N Key Plan </p>	<p>Rev: Description Date</p> <p>Draft Planning Submission 08/04/2022</p> <p>Draft Planning Submission 15/06/2022</p>	<p><small>The validity of this document is restricted to the project and its location. It is not to be used for any other purpose without the written consent of the author.</small></p> <p>Project No: 20-31097-00</p> <p>Drawn by: MJ Reviewed by: RP</p> <p>Approved by: DW Scale @A1: 1 : 25</p> <p><small>Original drawing is in A1. Check scale contents of this drawing.</small></p>	<p>Sheet Title: LANDSCAPE SECTION</p> <p>Sheet Number: AFL-HOK-01-ZZ-D-L-7002</p> <p>Stage: PLANNING Revision:</p>



Proposed : Visualisation from Roof Garden Level 9

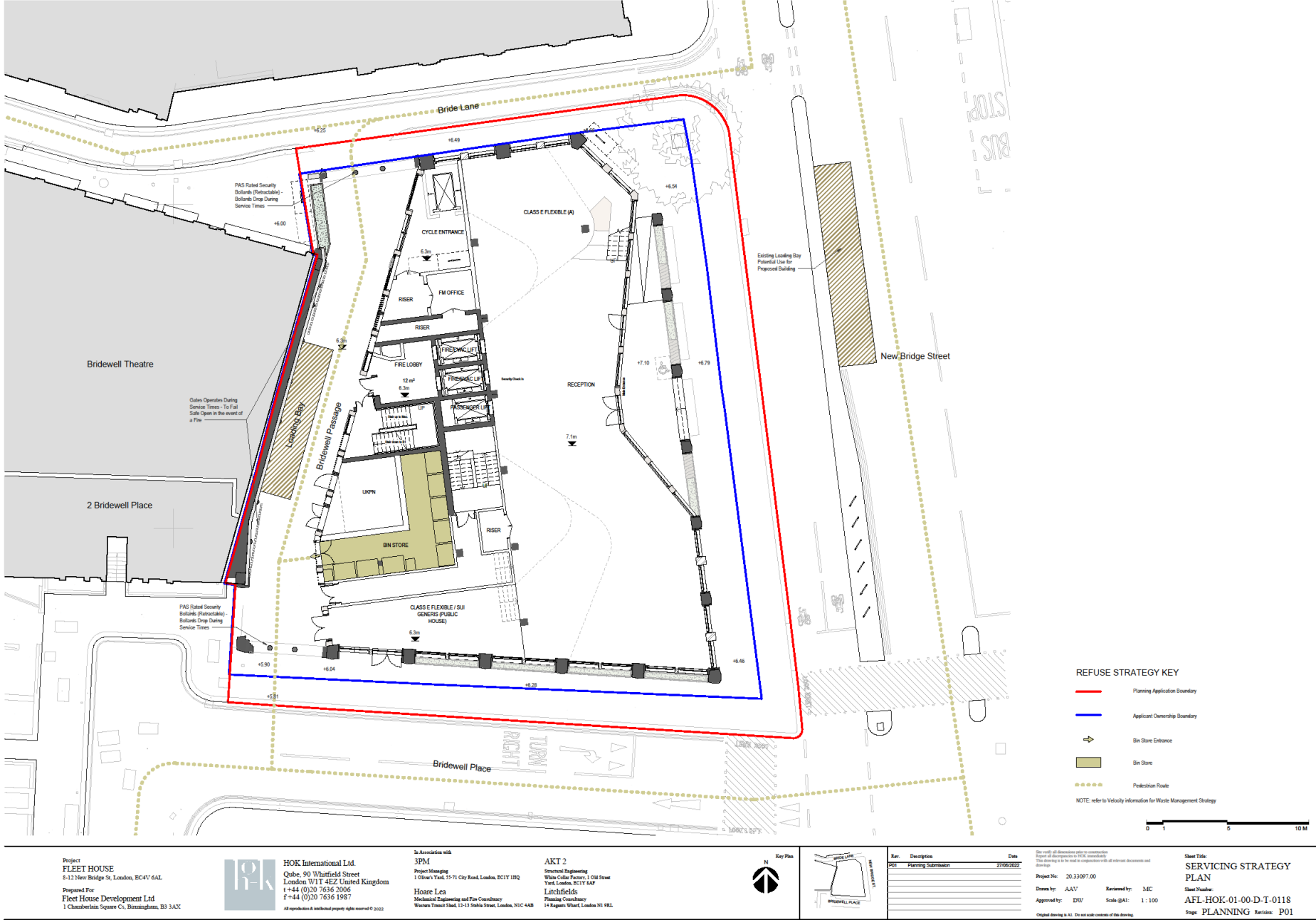

Proposed : Service Strategy

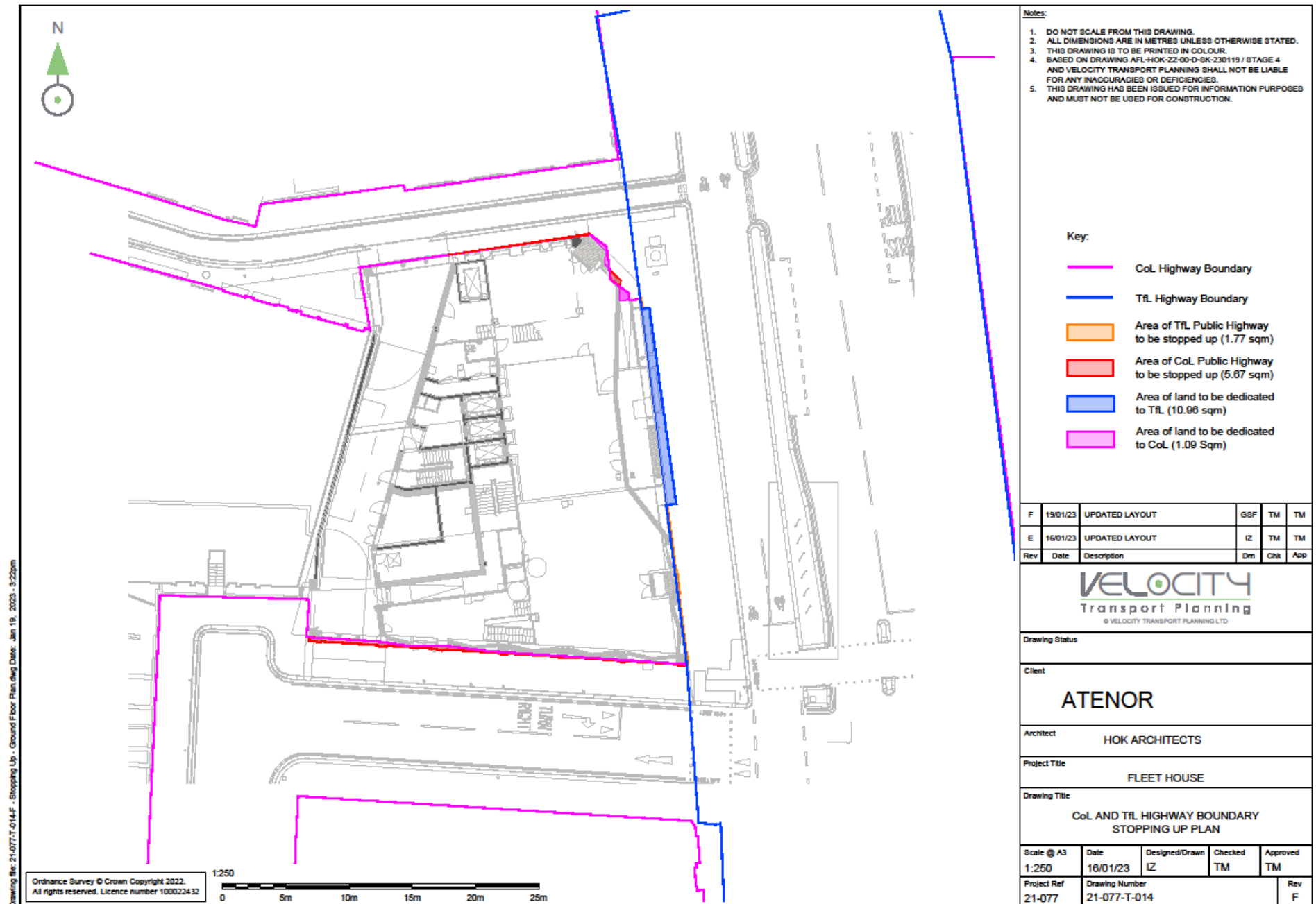

Proposed : Stopping Up Plan

5,612m2 GIA

4,280m2 of
Retained
structure

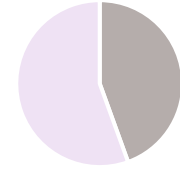
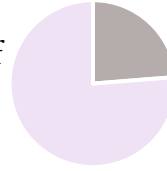

3,428m2 of
New
structure

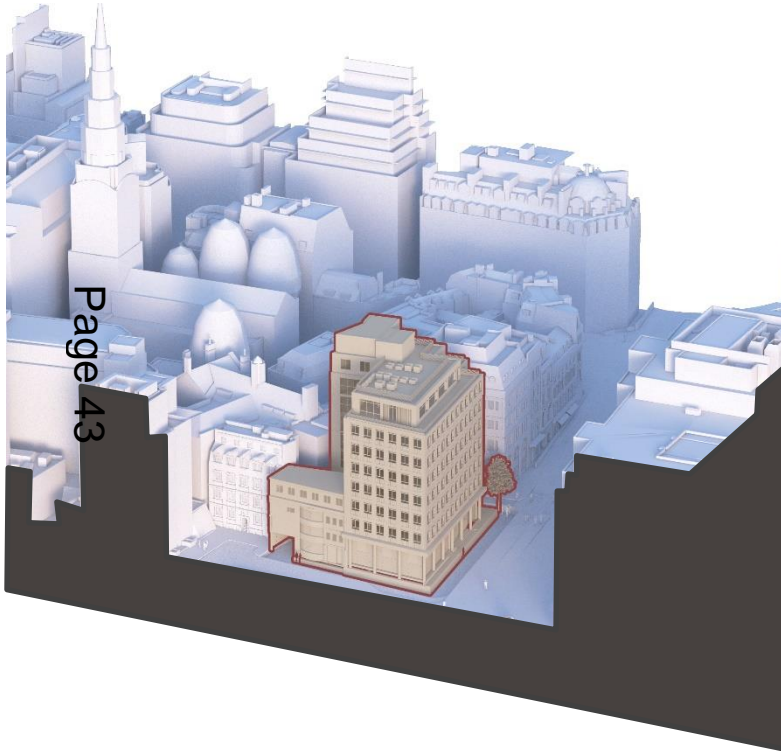

Existing Building

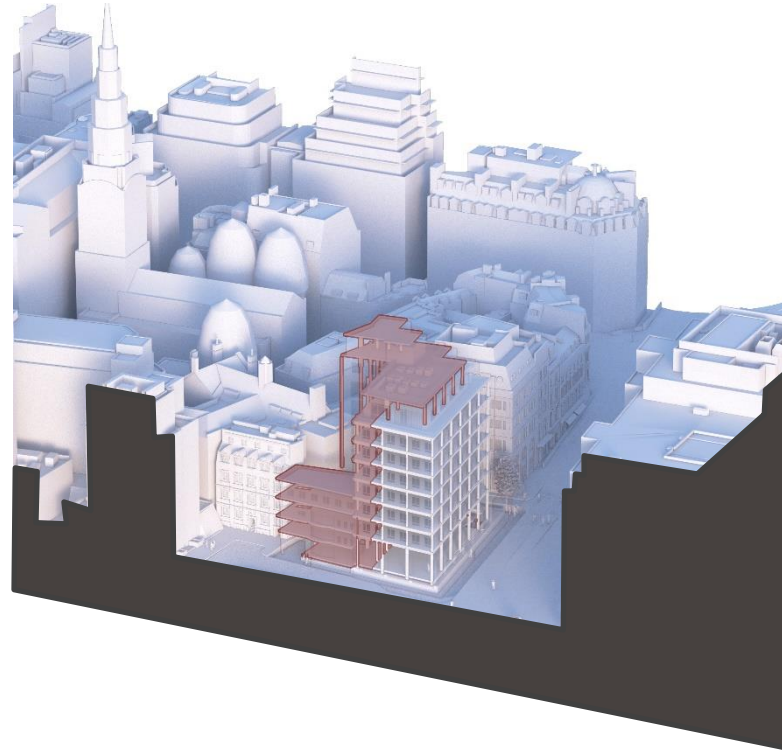

Retain basement and 80% of usable office structure

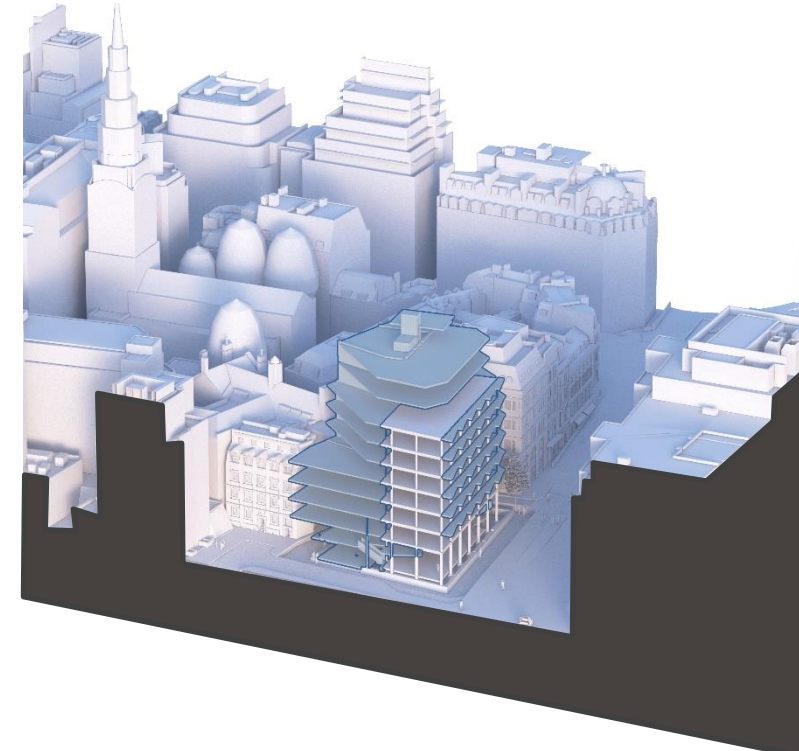

Add new structure

Proposed : Retention Strategy

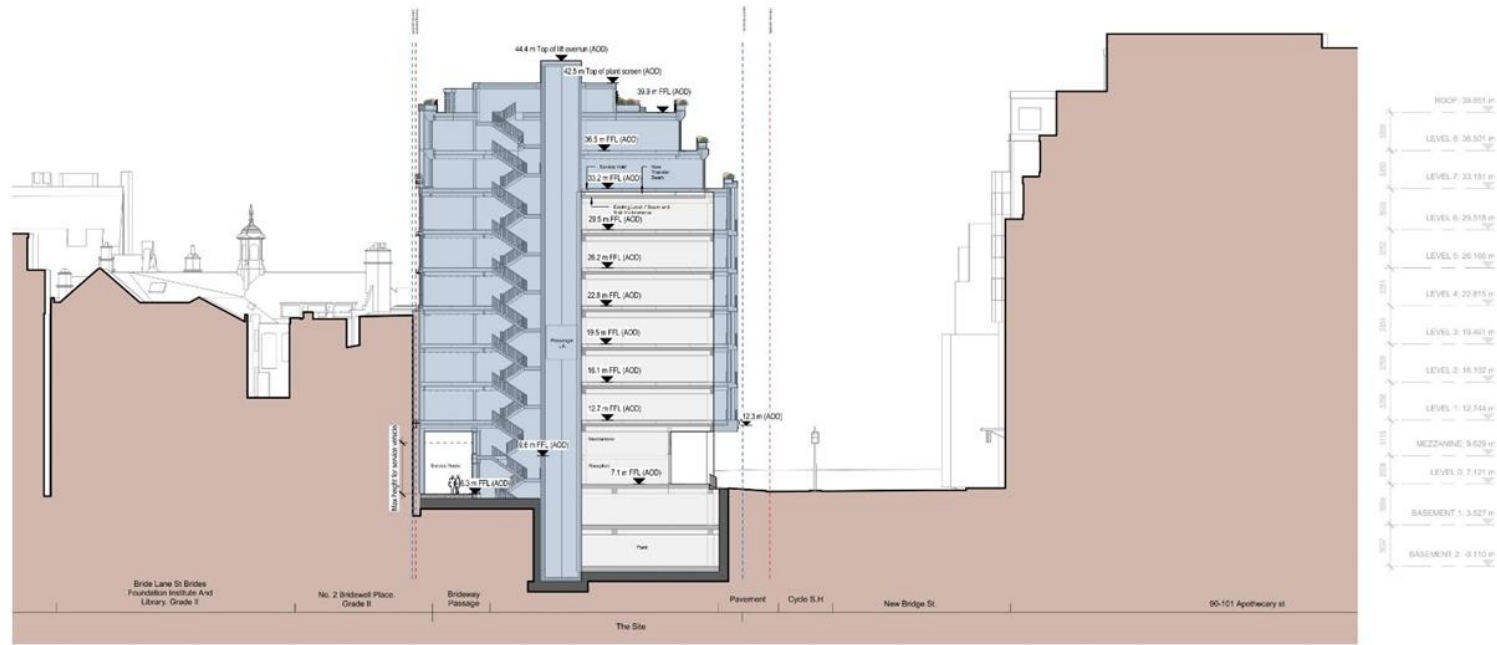

2 SECTION BB EAST WEST
1:200

NEW STRUCTURE
RETAINED STRUCTURE

NOTES:
1. Column position TBC by AKT 6 structural situation survey
2. Drawings show extent of structural walls & column exterior in accordance with Stage 2 Structural & Sustainability strategy
3. Internal partitions & facade assumed to be demolished

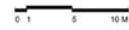

Project
FLEET HOUSE
8-12 New Bridge St, London, EC4V 6AL

Prepared For
Fleet House Development Ltd
1 Chamberlain Square CA, Birmingham, B3 7AX

HOK International Ltd.
Qube, 90 Whitfield Street
London W1T 4EZ United Kingdom
T +44 (0)20 7636 2006
F +44 (0)20 7636 1987

All reproduction is technical property right reserved © 2022

In Association with
3PM
Project Manager
1 Gilwell Yard, 53-51 City Road, London, EC1Y 0RQ

Hoare Lea
Mechanical Engineering and Fire Consultancy
Watson's Tavern Street, 12-13 Stables Street, London, N1C 6AB

AKT 2
Structural Engineering
White Collar Factory, 1 Old Street
York, London, EC1Y 4AP

Lichfield
Planning Consultancy
18 Regent Wharf, London N1 9EL

Key Plan

Rev	Description	Date
001	Planning Submission	27/06/2022

Prepared by: **RH** Reviewed by: **MC**
Approved by: **DW** Scale (A4): 1:200

Original Drawing is 1:100 scale version of this drawing

Sheet Title
ST SLAB RETENTION STRATEGY SECTION

Sheet Number
AFL-HOK-01-ZZ-D-T-0116

Stage: **PLANNING** Revision: **P01**



1 BASEMENT 2 PLAN
1:100

2 BASEMENT 1 PLAN
1:100

Project: **FLEET HOUSE**
8-12 New Bridge St, London, EC4V 6AL
Prepared For: **Fleet House Development Ltd**
1 Chamberlain Square C5, Birmingham, B3 3AX

HOK International Ltd.
Qube, 90 Whitefield Street
London W1T 4EZ United Kingdom
t +44 (0)20 7636 2006
f +44 (0)20 7636 1987
All reproduction is individual property rights reserved © 2022

In Association with
3PM
Project Managing
1 Oliver's Yard, 55-71 City Road, London, EC1Y 1HQ

AKT 2
Structural Engineering
White Collar Factory, 1 Old Street
York, London, EC1Y 4QP
Litchfields
Planning Consultancy
Watson's Tower Street, 12-13 Stable Street, London, N1C 4AB
14 Regent Wharf, London N1 9EL

NOTE: Drawing taken from Survey Information uploaded to Data Room P.01.
Borehole Ref: 4-C-30285, 4-C-30286, 4-C-30287, 4-C-30288, 4-C-30289, 4-C-30290, 4-C-30291, 4-C-30292, 4-C-30293, 4-C-30294, 4-C-30295

TO BE DEMOLISHED
TO BE RETAINED

NOTES:
1. Column position TBC by AKT 2 structural intrusive survey.
2. Drawings show extent of structural slab & column retention in accordance with Stage 2 Structural & Sustainability strategy.
3. Internal partitions & facade proposed to be demolished.

Scale: 0 5 10 M

Rev: Description Date
P01 Planning Submission 27/06/2022

Project No: 20-33097-00
Drawn by: AAV Reviewed by: MC
Approved by: DWN N/A: 1:100
Original drawing in A1. This is a full scale drawing of the drawing.

Sheet Title:
**ST SLAB RETENTION
STRATEGY PLAN -
BASEMENTS 1 & 2**
AFL-HOK-01-ZZ-D-T-0110
Stage: **PLANNING** Revision: **P01**

Proposed Building Plans : Basement 1 & 2 Retention Strategy

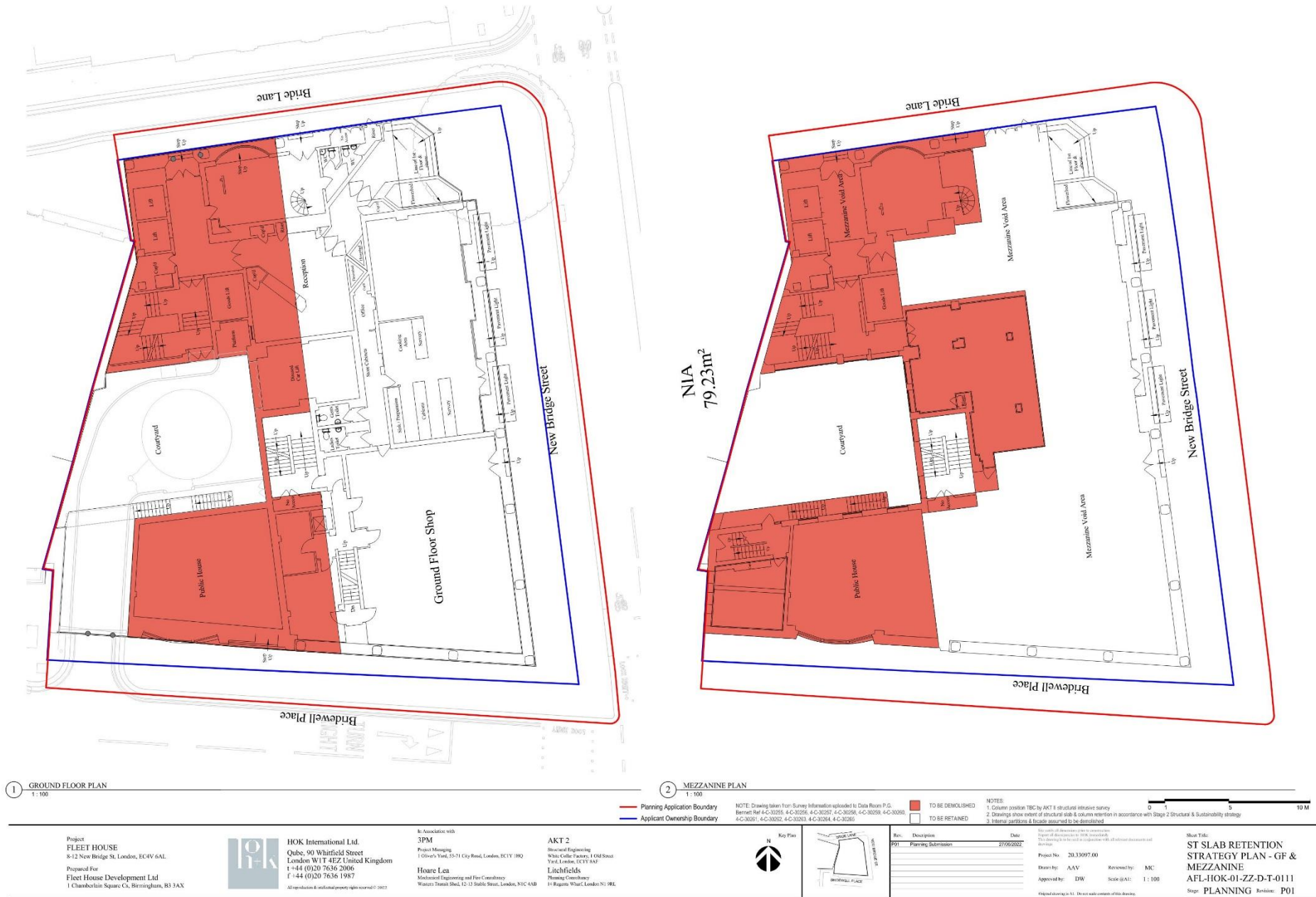







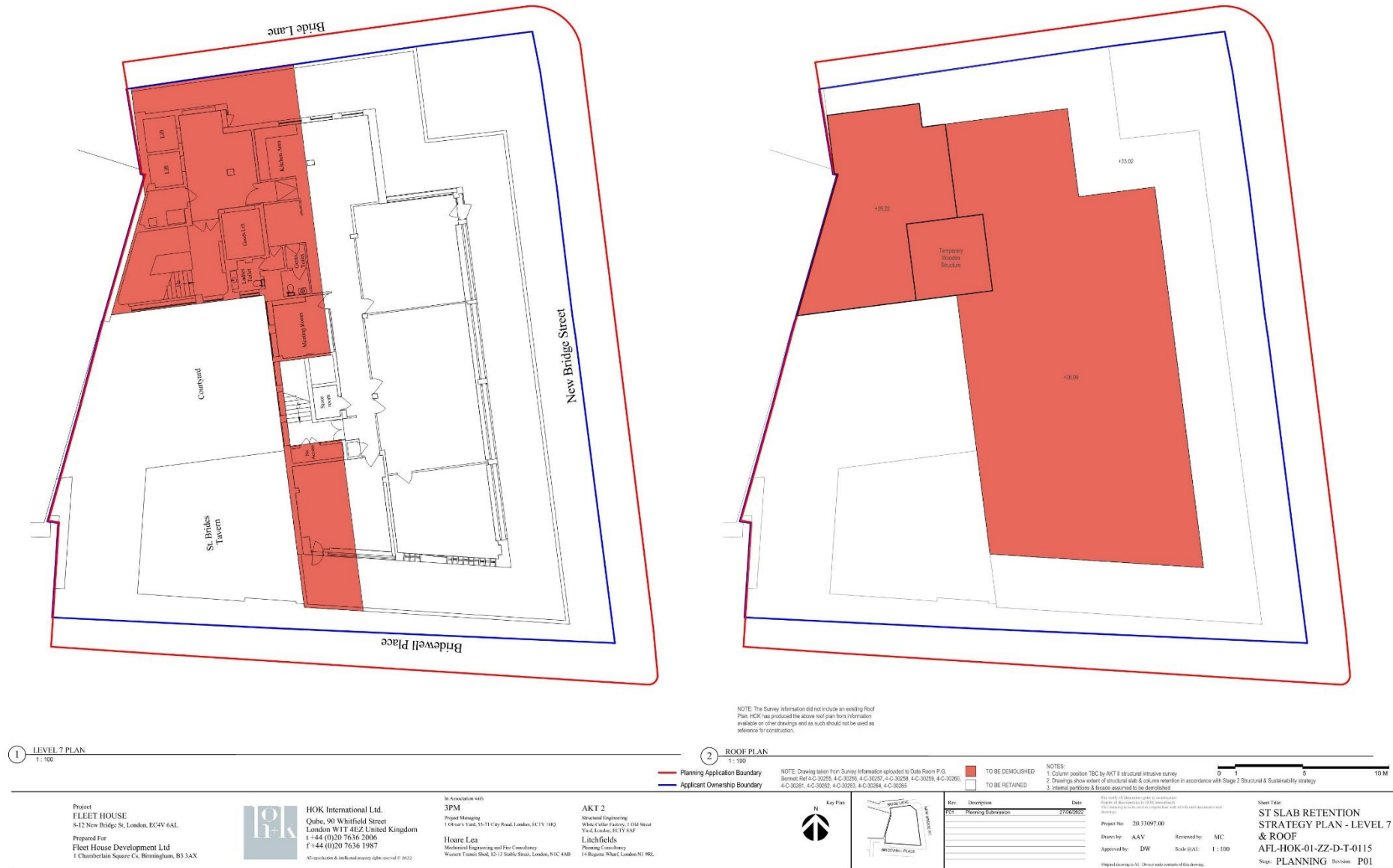



Proposed : Visualisation from New Bridge Street



Proposed : Visualisation from New Bridge Street



Proposed : Visualisation from New Bridge Street



Proposed : Visualisation from New Bridge Street



Proposed : Visualisation from Bridewell Place



Proposed : Visualisation from New Bridge Street



Proposed : Visualisation from Bridewell Place



Proposed : Visualisation from Bridewell Place

Verified View 1 New Bridge Street at junction of Apothecary Street. Original Photo.



Existing : Verified View from New Bridge Street Looking North

Verified View 1 New Bridge Street at junction of Apothecary Street. AVR 3.



Proposed : Verified View from New Bridge Street Looking North

Verified View 4 Holborn Viaduct. Original Photo.

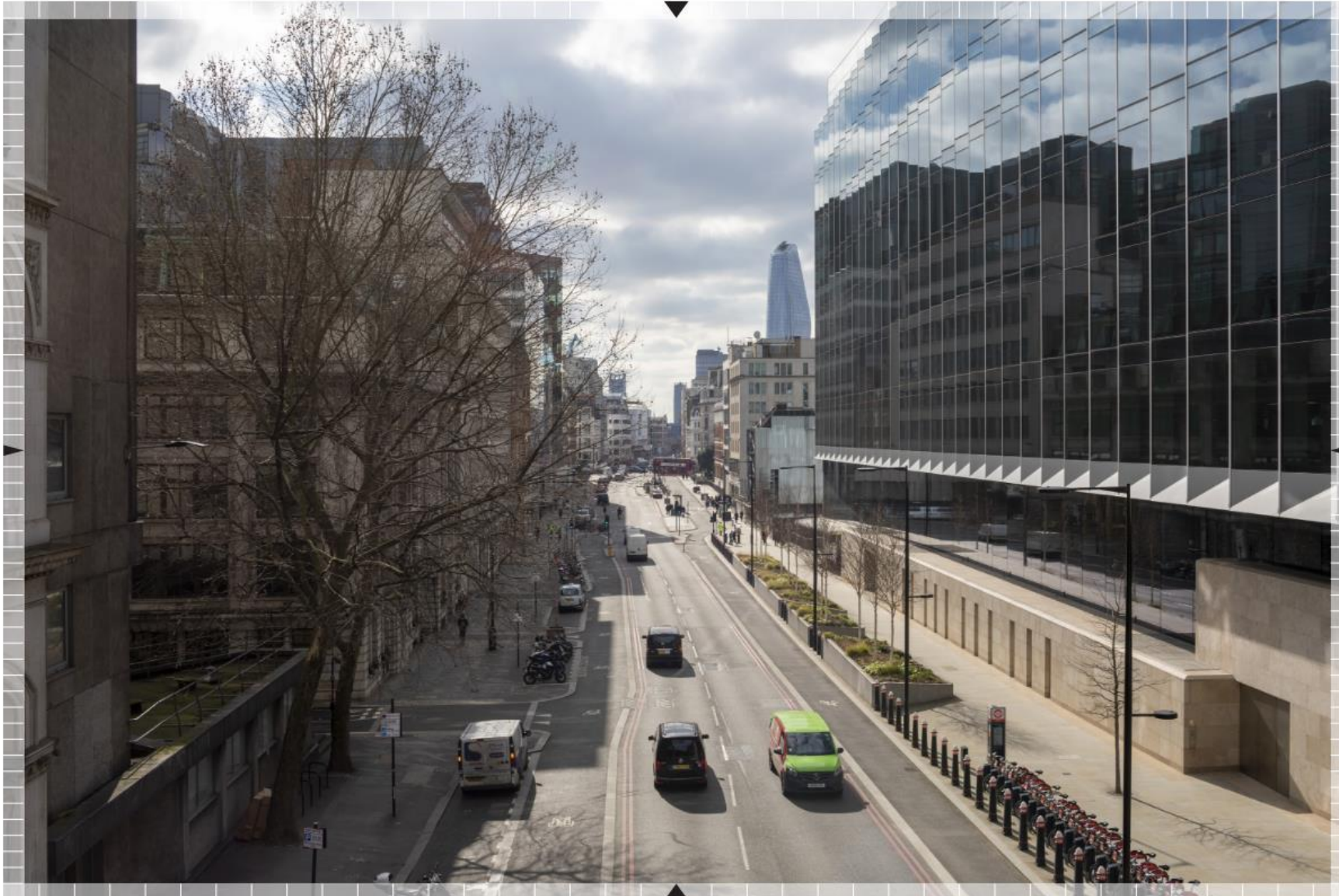

Existing : Verified View from Holborn Viaduct Looking South

Verified View 4 Holborn Viaduct. AVR3.

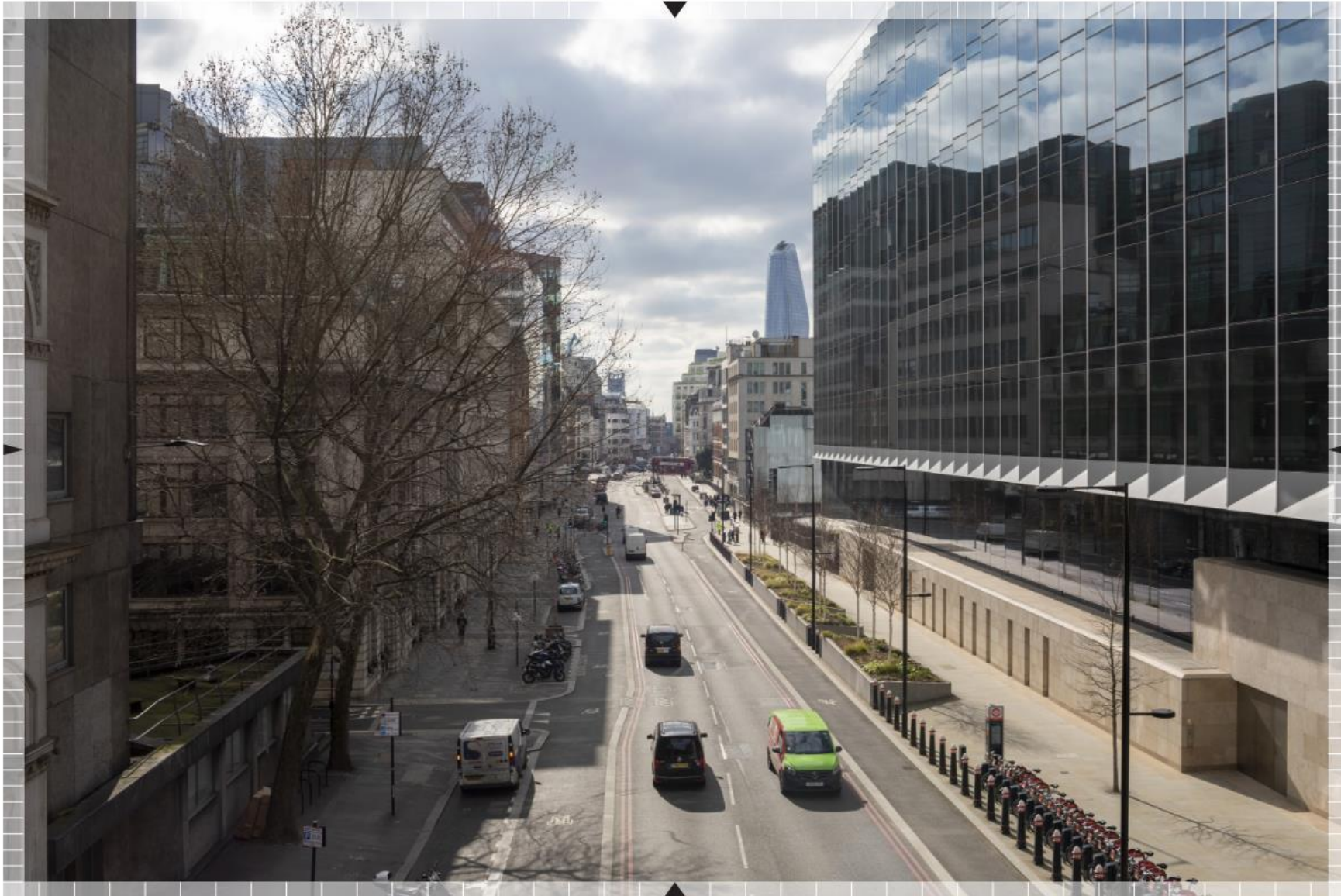

Verified View 3 Ludgate Hill at junction of New Bridge Street. Original Photo.

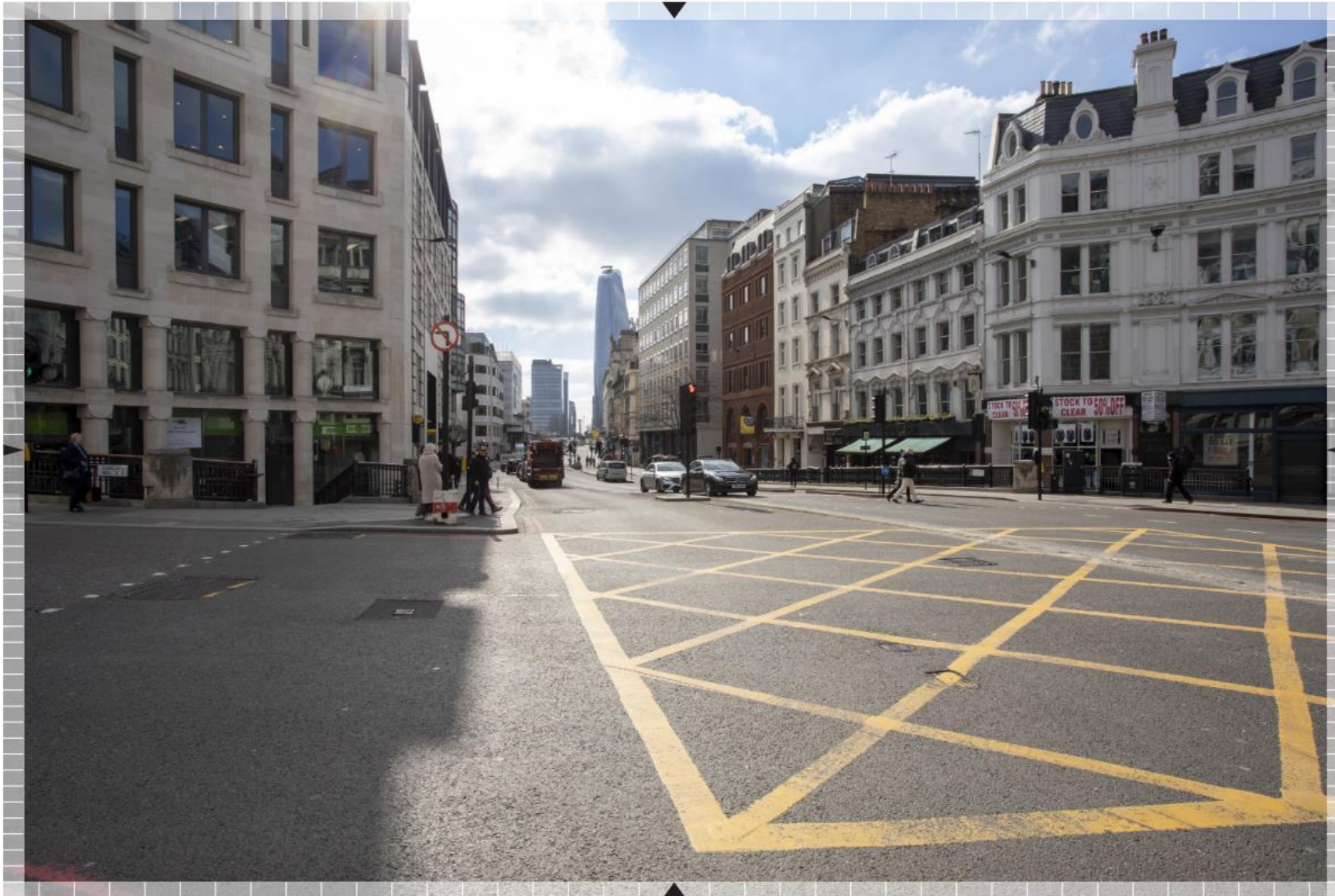

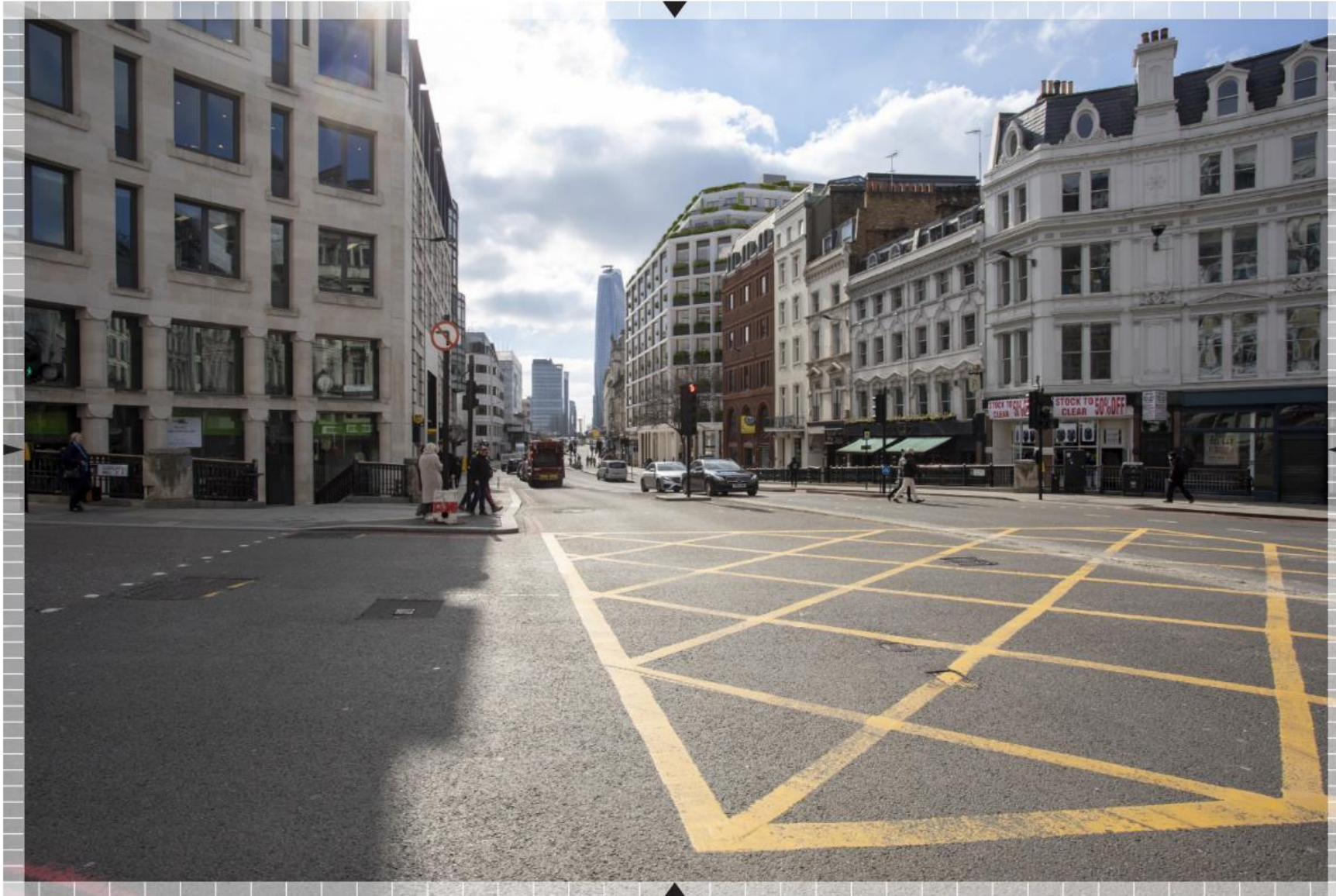
Verified View 3 Ludgate Hill at junction of New Bridge Street. AVR 3.

Verified View 5 New Bridge Street. Original Photo.

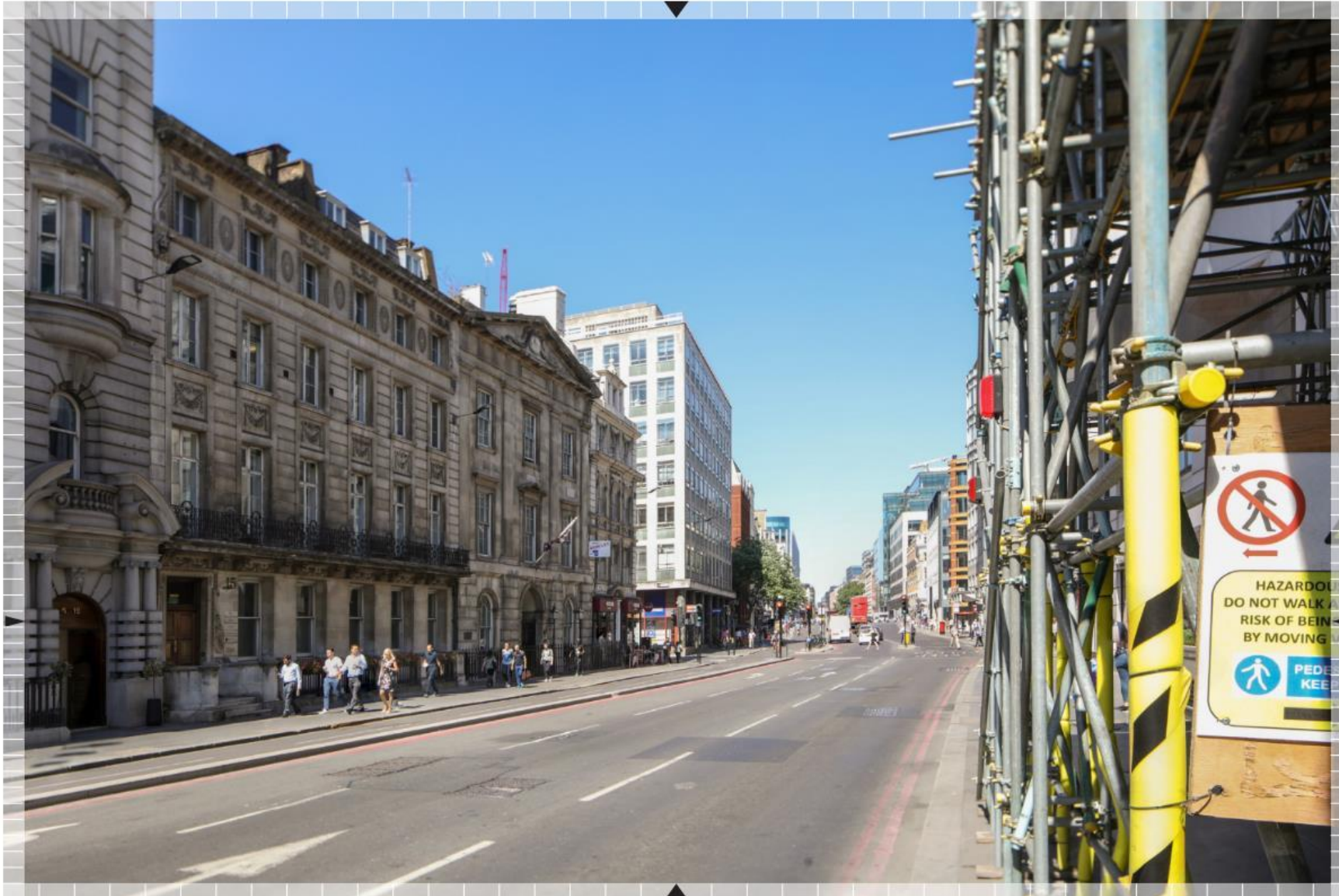

Verified View 5 New Bridge Street. AVR3.

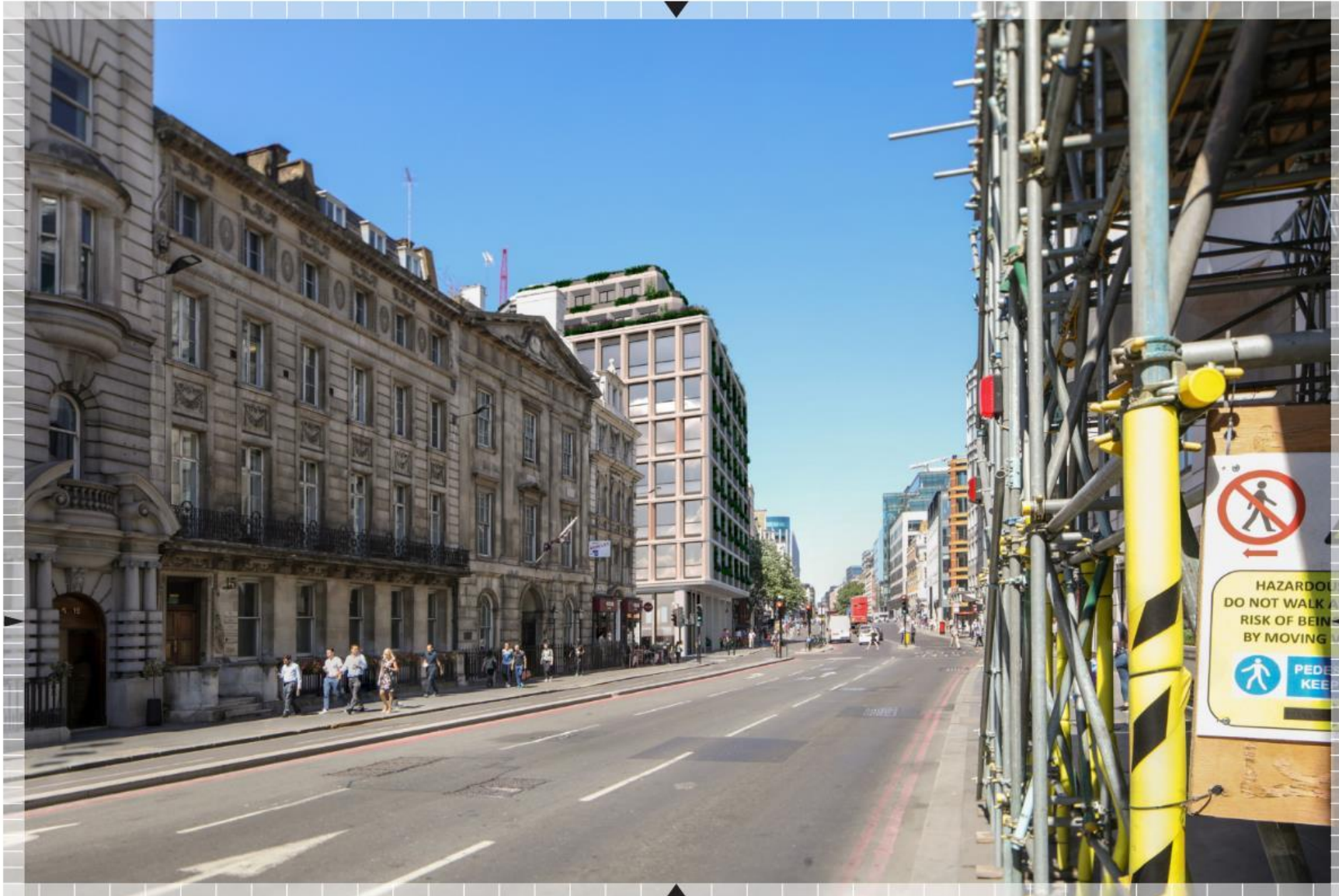

Verified View 2 New Bridge Street outside Blackfriars Station. Original Photo.

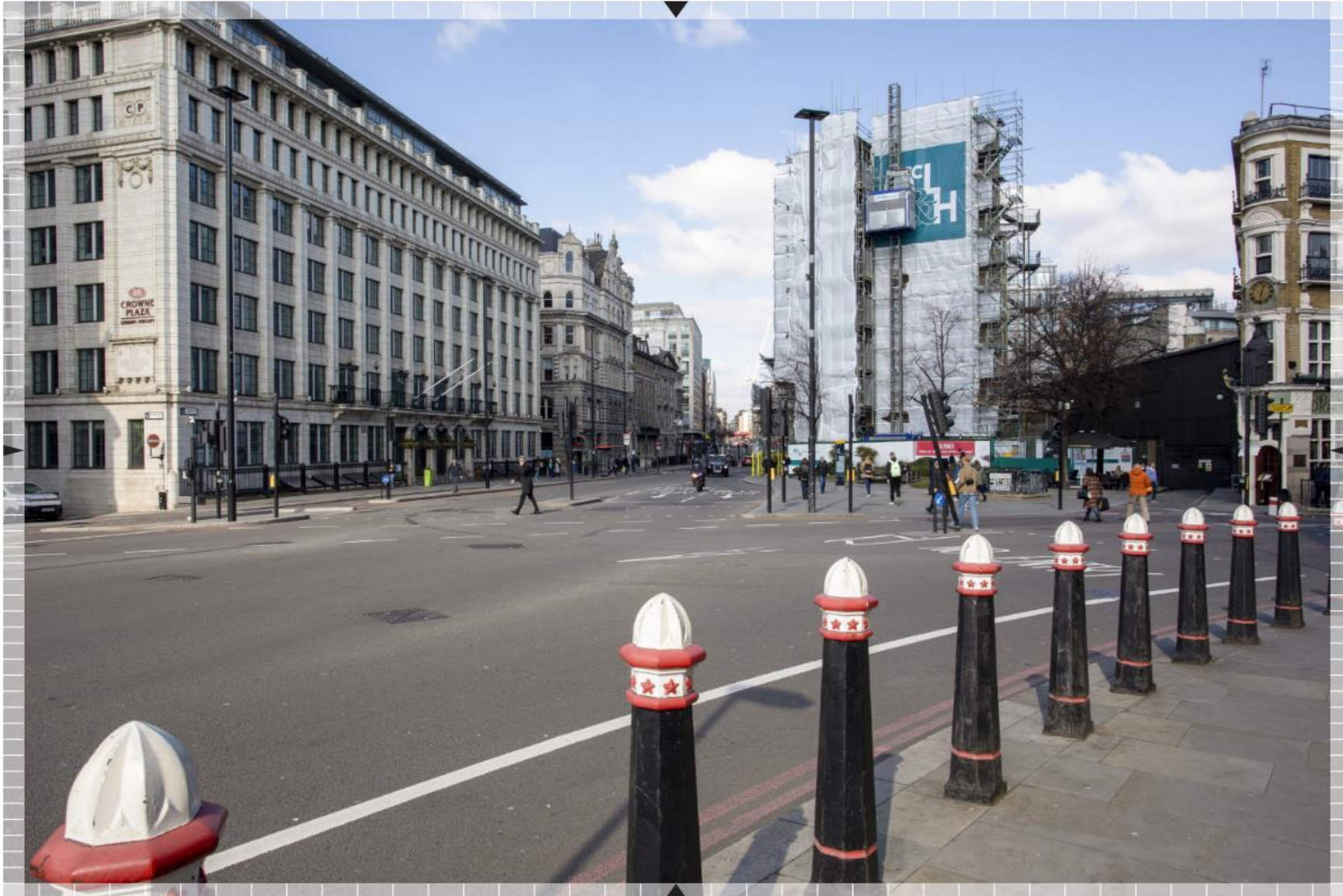

Existing : Verified View from Blackfriars Station looking North

Verified View 2 New Bridge Street outside Blackfriars Station. AVR 3.

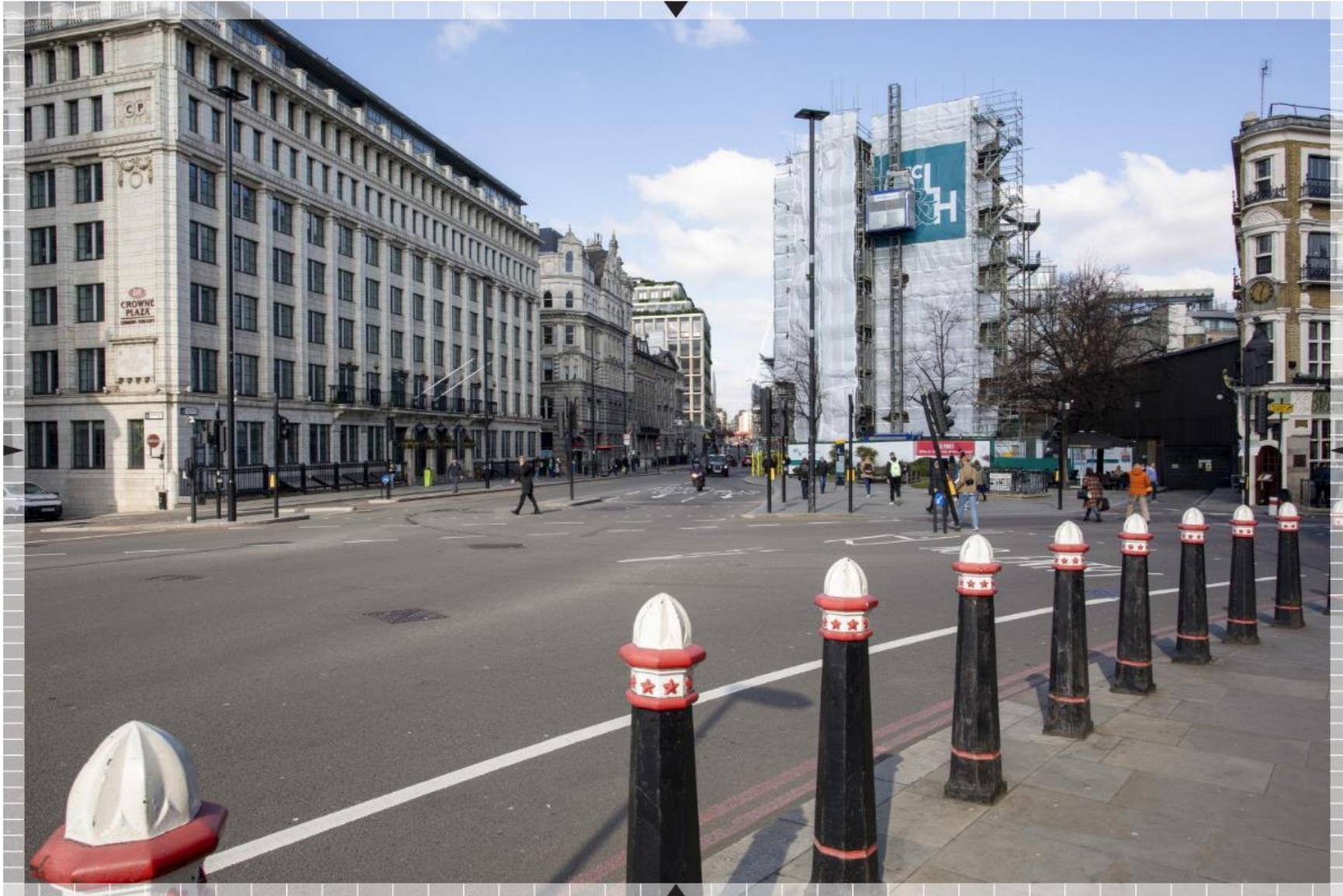

Proposed : Verified View from Blackfriars Station looking North

Verified View 11A.1 Panorama from Assessment Point 11A.1 London Bridge Upstream - Crossing the Southwark Bank. Original Photo.



Verified View 11A.1 Panorama from Assessment Point 11A.1 London Bridge Upstream - Crossing the Southwark Bank. AVR2.



Verified View 13A.1 Panorama from Assessment Point 13A.1 Millenium Bridge - Close to the Southwark landing. Original Photo.

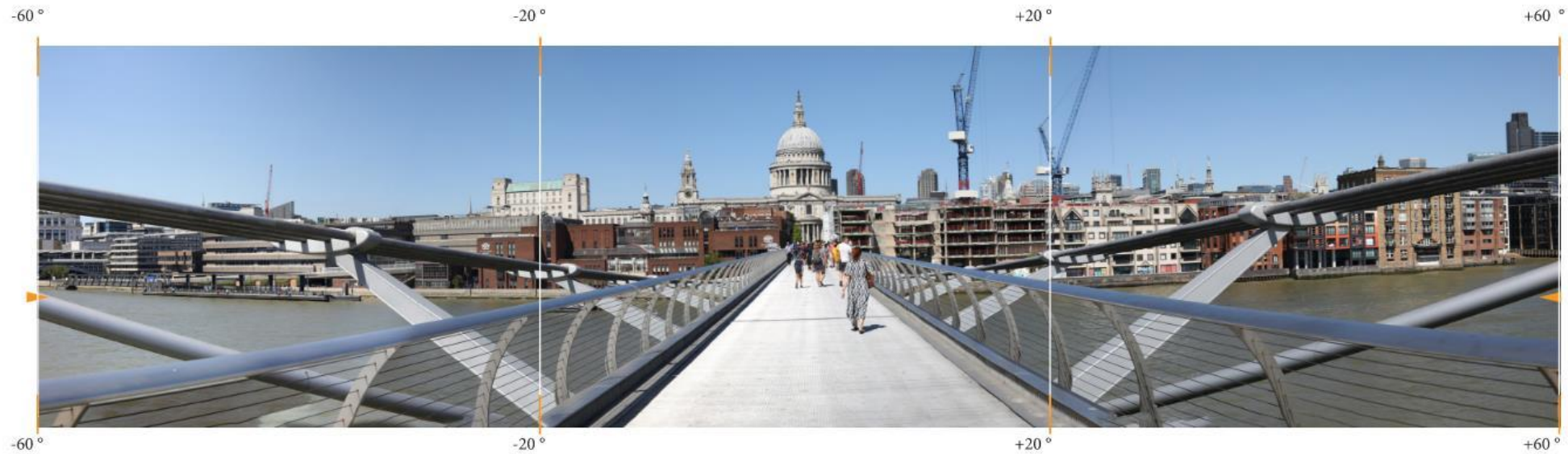

Verified View 13A.1 Panorama from Assessment Point 13A.1 Millenium Bridge - Close to the Southwark landing. AVR2.

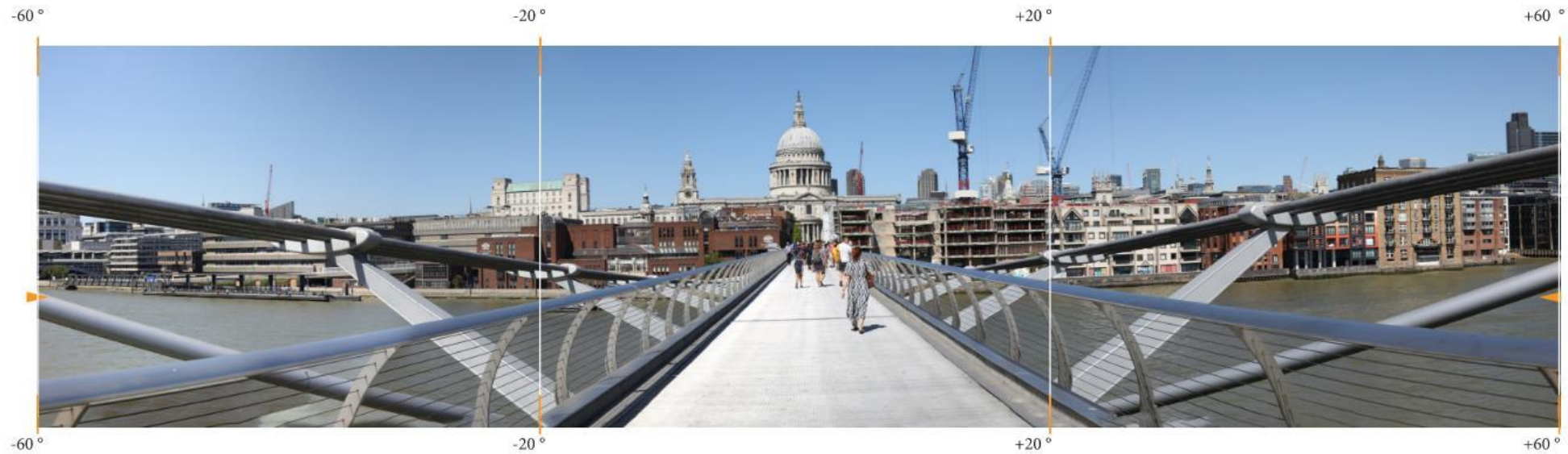



Next Planning Applications Sub-Committee

21.02.23

This page is intentionally left blank